

United States Department of the Interior
National Park Service

National Register of Historic Places
Inventory—Nomination Form

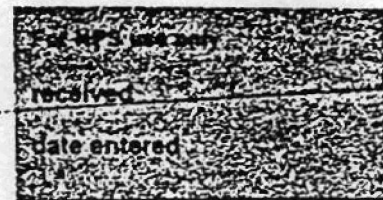

Continuation sheet 70 Item number 1,2,4,6, & 10 Page 1

INDIVIDUAL DATA SHEET

General Description

Code: IN-035

Congressional District: First

Name: St. Paul's Parish Church

Current Owner: St. Paul's Parish Church

Address: 5th and Main
Batesville, Arkansas

Address: 5th and Main
-Batesville, Arkansas 72501

County: Independence

Architectural Information

Architectural Firm: Charles L. Thompson

Date of Construction: 1916

Stylistic Influence: Gothic Revival

Original Use: Church

Present Use: Church

Geographical Information

UTM Reference: 15 622020/3959290 Acreage: Less than one

Verbal Boundary Description: Addition to Old Town
pt. B Block 22, pt B 25'
Main Block 22

Condition

Excellent
 Good
 Fair

Deteriorated
 Ruins
 Unexposed

Unaltered
 Altered

United States Department of the Interior
National Park Service

National Register of Historic Places
Inventory—Nomination Form

For NPS use only
RECEIVED
date entered

Continuation sheet 71

Item number 7 & 8

Page 2

Code: IN-035 (5th and Main, Batesville, AR)

Physical Description

This small, Gothic Revival church is constructed of rock-faced native limestone cut in varying sizes. The small scale of the structure, its air of simplicity and its rusticated quality seem appropriate for a small town parish church.

The massing consists of a transept, nave, small entrance vestibule and tower. In an unusual arrangement, the short, blocky tower rises on the east elevation of the church in the angle of the joining of the transept to the wing. The nave is covered with a steep gable roof with the traditional placement of the entrance in the gable end. The ground at the entrance is raised in a berm so that the visitor walks up a short flight of stairs to the double leaf solid door which is framed by a stone segmental arch with similar segmental arch parapet with stone coping above. Stone crosses appear at the peak of the entrance parapet and above at the gable apex. Centered in the gable end wall above the entrance is a large, blunt, pointed-arch, stained-glass window. Two smaller stained-glass windows of similar shape light either side of the nave.

Statement of Significance

St. Paul's Parish Church in the historic Northeast Arkansas city of Batesville was designed by Charles L. Thompson in 1916. Occupying a corner lot near the downtown area, the Gothic Revival inspired church is a picturesque element in the streetscape. Constructed of rock-faced native limestone, the church is indicative of the variety of structures in the area of stone construction. The simplicity of design adds to St. Paul's Church's landmark status in its location. Small in scale, the massing of the church consists of a transept, nave, small entrance vestibule and tower. The entrance is located in the gable end and features a double leaf solid door framed by a stone segmental arch. Centered in the gable end above the door is a large, blunt, pointed-arch, stained-glass window. With the exception of the addition of a compatible wing on the west elevation, St. Paul's parish remains the same as the original design.

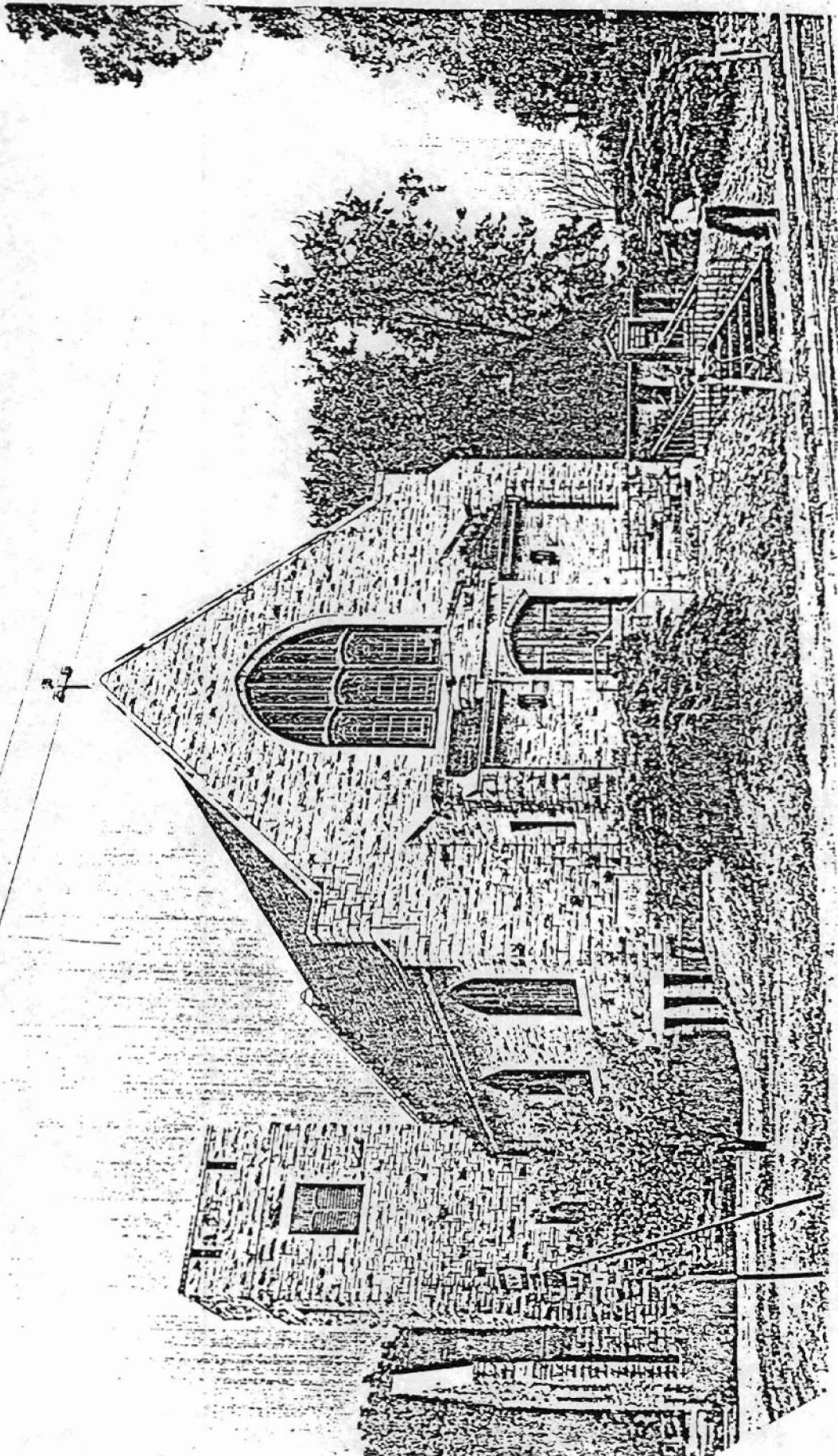

PRODUCED IN ARKANSAS REPRESENTED BY THE
 CHARLES L. THOMPSON DESIGN COLLECTION -
 A THEMATIC GROUP

BATESVILLE, Independence Co., Arkansas
 Quadrangle Name: Batesville, Ark.

Scale: 1:24,000

UTM Reference:

IN-035	15	622020/3959290
IN-036	15	621970/3958980
IN-037	15	622630/3959730
IN-039	15	621870/3959130

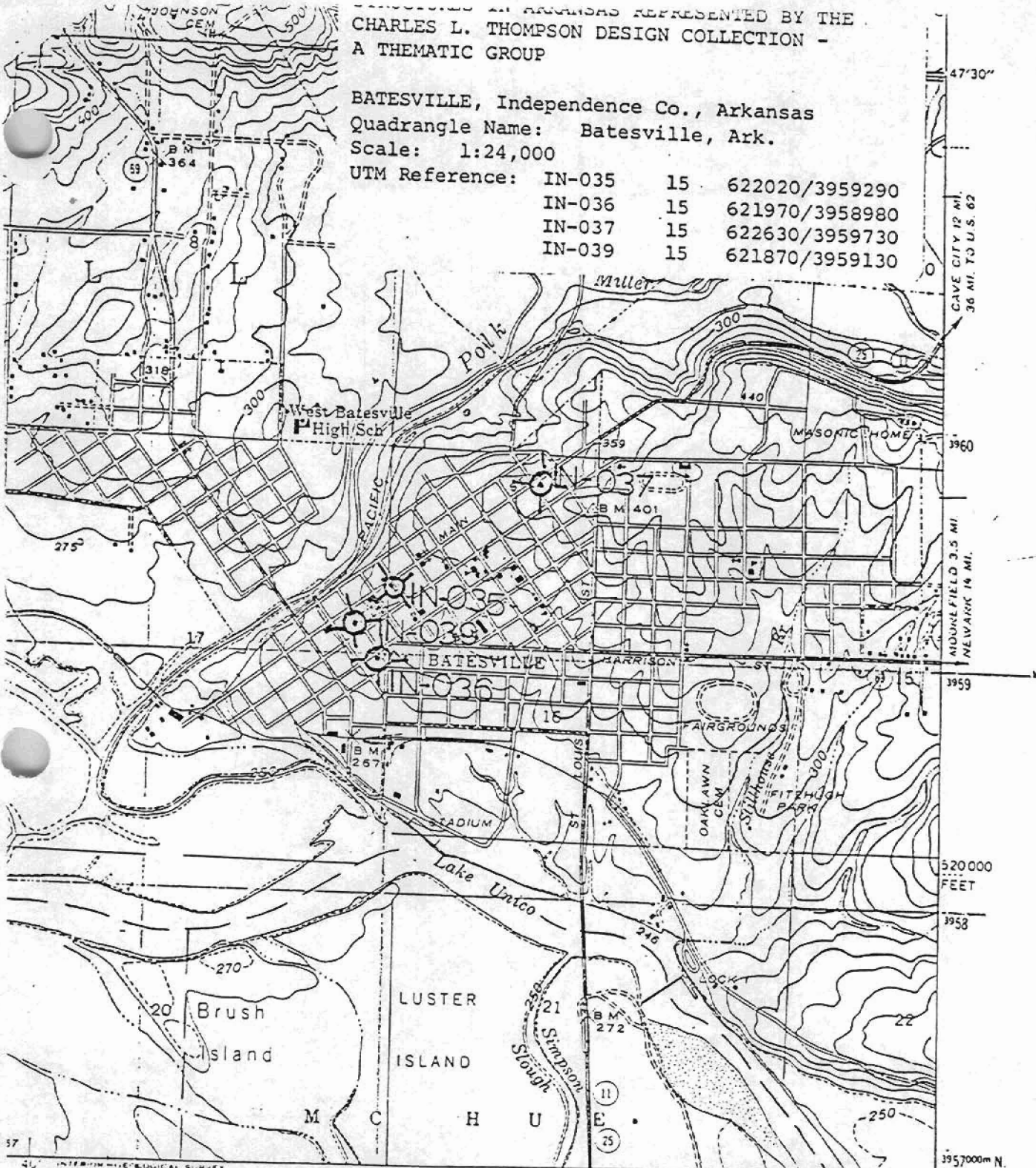

0.9 MI. TO JUNC. ARK. 11 AND 25
 BALD KNOB (JUNC. U.S. 57) 3.4 MI.

Polyconic projection. 1927 North American datum
 5000 yard grid based on U. S. zone system, C
 10000 foot grid based on Arkansas (North)
 rectangular coordinate system
 1000-meter Universal Transverse Mercator grid ticks,
 zone 15, shown in blue

ROAD CLASSIFICATION

- Heavy duty 4 LANE 4 LANE Light-duty
- Medium-duty 4 LANE 4 LANE Unimproved dirt
- U. S. Route State Route

BATESVILLE, ARK.

N 3545 - W 3537.5 / 7.5

1943

AMS 7655 I SW - SERIES V884

United States Department of the Interior
National Park Service

National Register of Historic Places
Inventory—Nomination Form

For NPS use only
received
date entered

Continuation sheet 70 Item number 1,2,4,6, & 10 Page 1

INDIVIDUAL DATA SHEET

General Description

Code: IN-035	Congressional District: First
Name: St. Paul's Parish Church	Current Owner: St. Paul's Parish Church
Address: 5th and Main Batesville, Arkansas	Address: 5th and Main Batesville, Arkansas 72501
County: Independence	

Architectural Information

Architectural Firm: Charles L. Thompson	
Date of Construction: 1916	Stylistic Influence: Gothic Revival
Original Use: Church	Present Use: Church

Geographical Information

UTM Reference: 15 622020/3959290 Acreage: Less than one

Verbal Boundary Description: Addition to Old Town
pt. B Block 22, pt B 25'
Main Block 22

Condition

<input checked="" type="checkbox"/> Excellent	<input type="checkbox"/> Deteriorated	<input type="checkbox"/> Unaltered
<input type="checkbox"/> Good	<input type="checkbox"/> Ruins	<input checked="" type="checkbox"/> Altered
<input type="checkbox"/> Fair	<input type="checkbox"/> Unexposed	

United States Department of the Interior
National Park Service

National Register of Historic Places
Inventory—Nomination Form

For NPS use only
received
date entered

Continuation sheet 71

Item number 7 & 8

Page 2

Code: IN-035 (5th and Main, Batesville, AR)

Physical Description

This small, Gothic Revival church is constructed of rock-faced native limestone cut in varying sizes. The small scale of the structure, its air of simplicity and its rusticated quality seem appropriate for a small town parish church.

The massing consists of a transept, nave, small entrance vestibule and tower. In an unusual arrangement, the short, blocky tower rises on the east elevation of the church in the angle of the joining of the transept to the wing. The nave is covered with a steep gable roof with the traditional placement of the entrance in the gable end. The ground at the entrance is raised in a berm so that the visitor walks up a short flight of stairs to the double leaf solid door which is framed by a stone segmental arch with similar segmental arch parapet with stone coping above. Stone crosses appear at the peak of the entrance parapet and above at the gable apex. Centered in the gable end wall above the entrance is a large, blunt, pointed-arch, stained-glass window. Two smaller stained-glass windows of similar shape light either side of the nave.

Statement of Significance

St. Paul's Parish Church in the historic Northeast Arkansas city of Batesville was designed by Charles L. Thompson in 1916. Occupying a corner lot near the downtown area, the Gothic Revival inspired church is a picturesque element in the streetscape. Constructed of rock-faced native limestone, the church is indicative of the variety of structures in the area of stone construction. The simplicity of design adds to St. Paul's Church's landmark status in its location. Small in scale, the massing of the church consists of a transept, nave, small entrance vestibule and tower. The entrance is located in the gable end and features a double leaf solid door framed by a stone segmental arch. Centered in the gable end above the door is a large, blunt, pointed-arch, stained-glass window. With the exception of the addition of a compatible wing on the west elevation, St. Paul's parish remains the same as the original design.

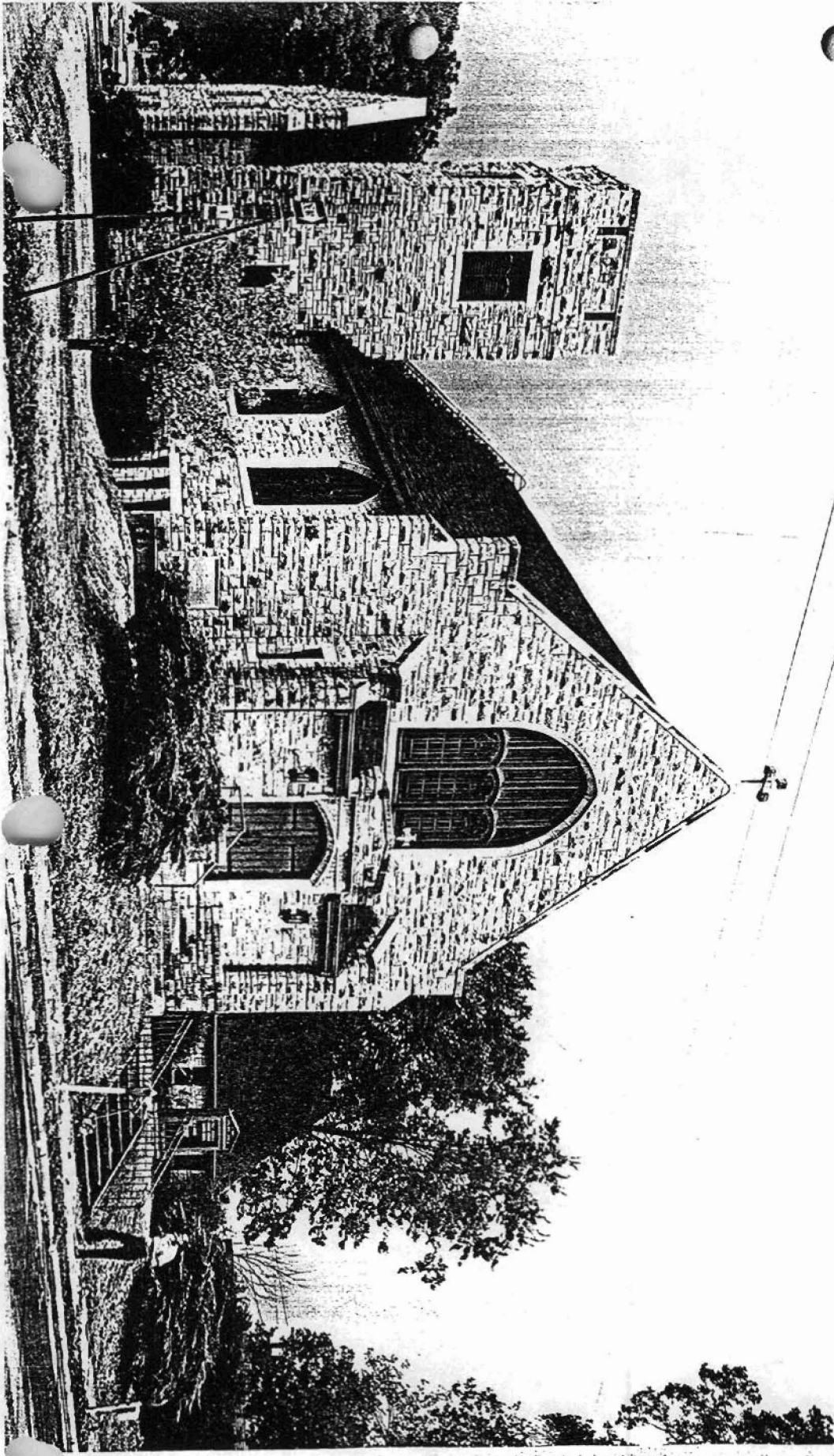

STRUCTURES IN ARKANSAS REPRESENTED BY THE
CHARLES L. THOMPSON DESIGN COLLECTION -
A THEMATIC GROUP

Code Number: IN-035 (St. Paul's Parish Church)
5th and Main, Batesville, Arkansas

Photographed by: Sandra Taylor Smith
April, 1982
Negative on file at AHPP
Viewed from the Northwest

STRUCTURES IN ARKANSAS REPRESENTED BY THE
 CHARLES L. THOMPSON DESIGN COLLECTIVE -
 A THEMATIC GROUP

BATESVILLE, Independence Co., Arkansas

Quadrangle Name: Batesville, Ark.

Scale: 1:24,000

UTM Reference:	IN-035	15	622020/3959290
	IN-036	15	621970/3958980
	IN-037	15	622630/3959730
	IN-039	15	621870/3959130

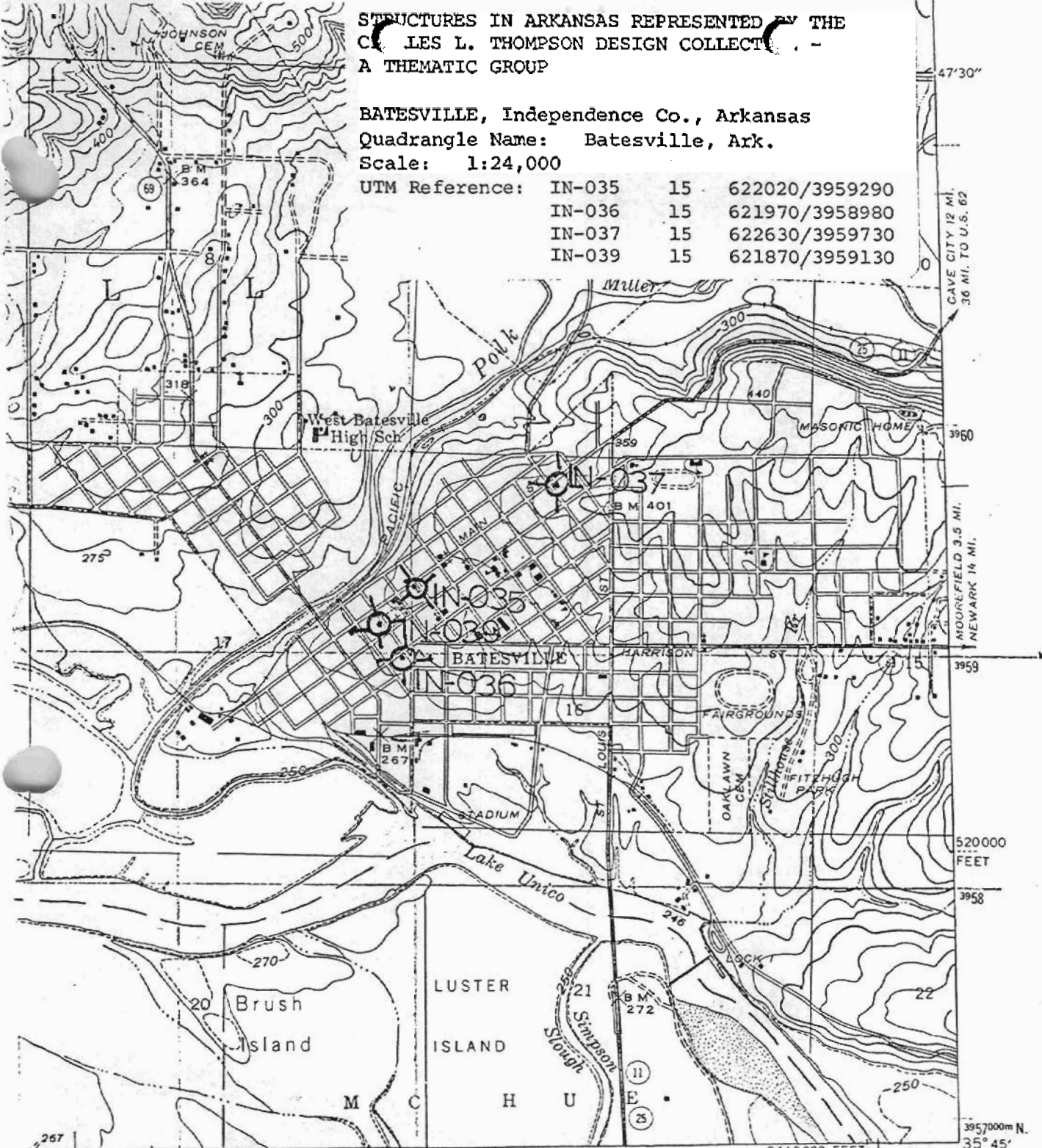

0.9 MI. TO JUNG. ARK. 11 AND 25
 BALD KNOB (JUNG. U.S. 67) 34 MI.
 623000m E. 2110000 FEET
 91° 37' 30" 35° 45' (Salado) 7655 11 NE

Polyconic projection. 1927 North American datum
 5000 yard grid based on U. S. zone system, C
 10000 foot grid based on Arkansas (North)
 rectangular coordinate system

1000-meter Universal Transverse Mercator grid ticks,
 zone 15, shown in blue

ROAD CLASSIFICATION

Heavy-duty 4 LANE 6 LANE Light-duty
 Medium-duty 4 LANE 6 LANE Unimproved dirt
 U. S. Route State Route

BATESVILLE, ARK

N3545-W3537.5/7.5

1943

AMS 7655 1 SW-SERIES V884

44LE

72201