

EXP. 12/31/84.

United States Department of the Interior  
National Park Service

National Register of Historic Places  
Inventory—Nomination Form

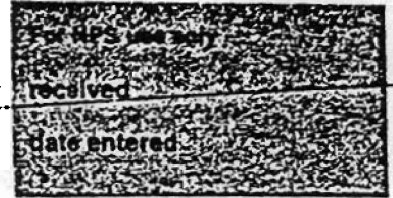

Continuation sheet

158

Item number 1,2,4,6, & 10

Page 1

INDIVIDUAL DATA SHEET

General Description

Code: HS-034

Congressional District: Fourth

Name: Strauss House

Current Owner: James L. Hall

Address: 528 East Page  
Malvern, Arkansas

Address: 528 East Page  
Malvern, Arkansas 72104

County: Hot Spring

Architectural Information

Architectural Firm: Thompson and Harding

Date of Construction: 1919

Stylistic Influence: Dutch Colonial

Original Use: Residence

Present Use: Residence

Geographical Information

UTM Reference: 15 517725/3802325

Acreage: Less than one

Verbal Boundary Description: Fairview Addition to the City of Malvern  
All Lots 35 & 36 except 50' on North end.

Condition

Excellent  
 Good  
 Fair

Deteriorated  
 Ruins  
 Unexposed

Unaltered  
 Altered

United States Department of the Interior  
National Park Service

National Register of Historic Places  
Inventory—Nomination Form

For NPS Use Only
Received
Date entered

Continuation sheet 159

Item number 7 &amp; 8

Page 2

Code: HS-034

(528 E. Page, Malvern, AR)

Physical Description

A familiar Thompson and Harding theme was the two-story Dutch Colonial house, here constructed on a modest size lot in Malvern around 1919. The strong, simple lines of the gable end roof dominate the design and shelter the large front porch. A long shed roofed dormer containing two windows appears on the front elevation. Faced with weatherboard and placed on a low brick foundation, the house has two exterior side chimneys and little decorative detail. Four large wood Tuscan-like columns with simple bases support the porch, one end of which is enclosed with casement windows forming an inviting sun porch. The front door has a single pane window; other windows are sash type with twelve-over-one lights.

Statement of Significance

The Thompson and Harding firm designed the house at 528 E. Page in Malvern, Arkansas in 1919, capitalizing upon the popular taste for the Dutch Colonial style. As in the firm's other Dutch Colonial designs, the large gable roof dominates the house and unifies the composition. Here, four over-sized Tuscan columns add a note of dignity and formality to the facade. Original to the design, the east end of the porch is enclosed with casement windows. The structure is an unusual and attractive variation of the Dutch Colonial motif in residences and is one of the most picturesque houses on a busy street in Malvern which is rapidly developing into a commercial area.

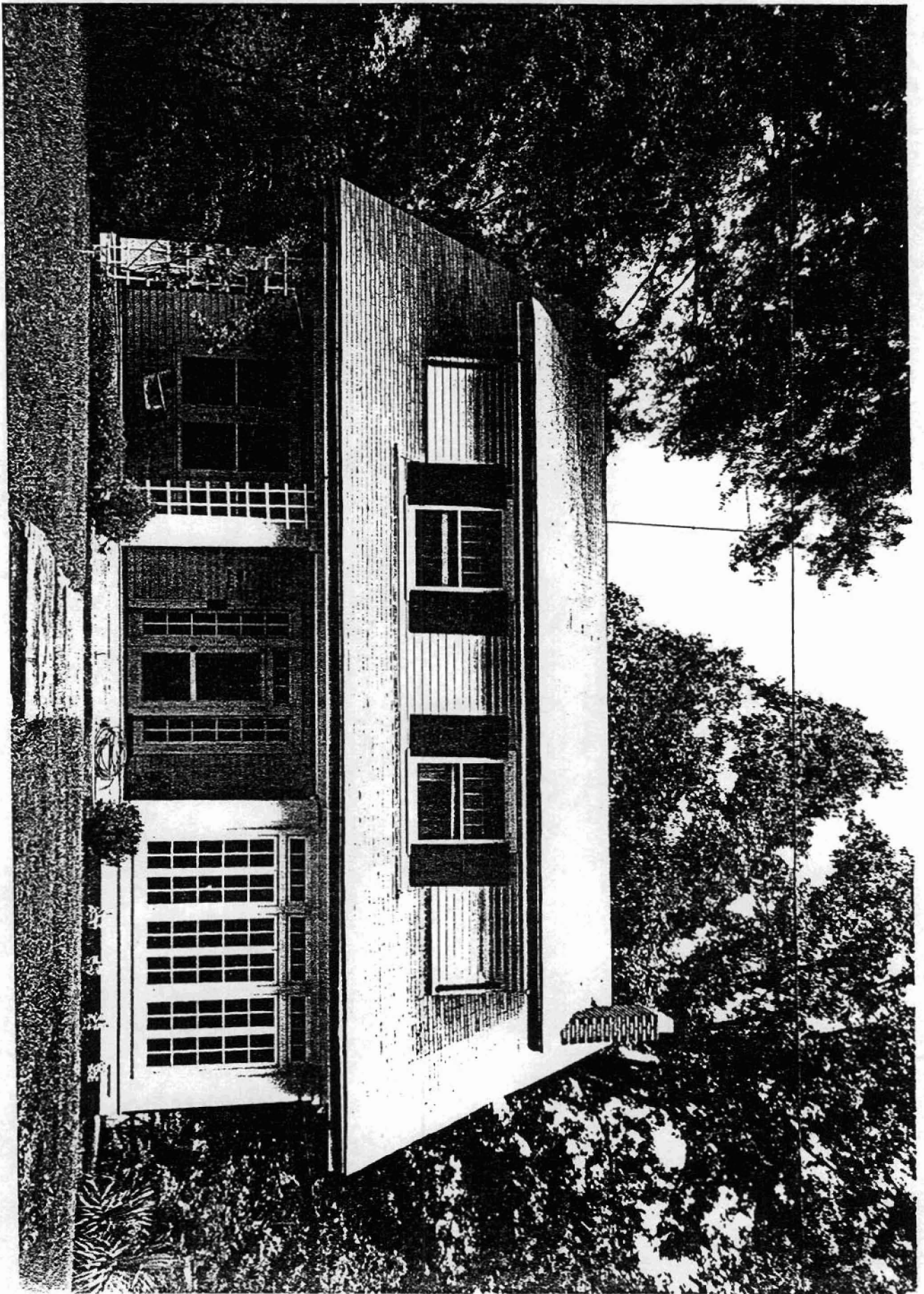

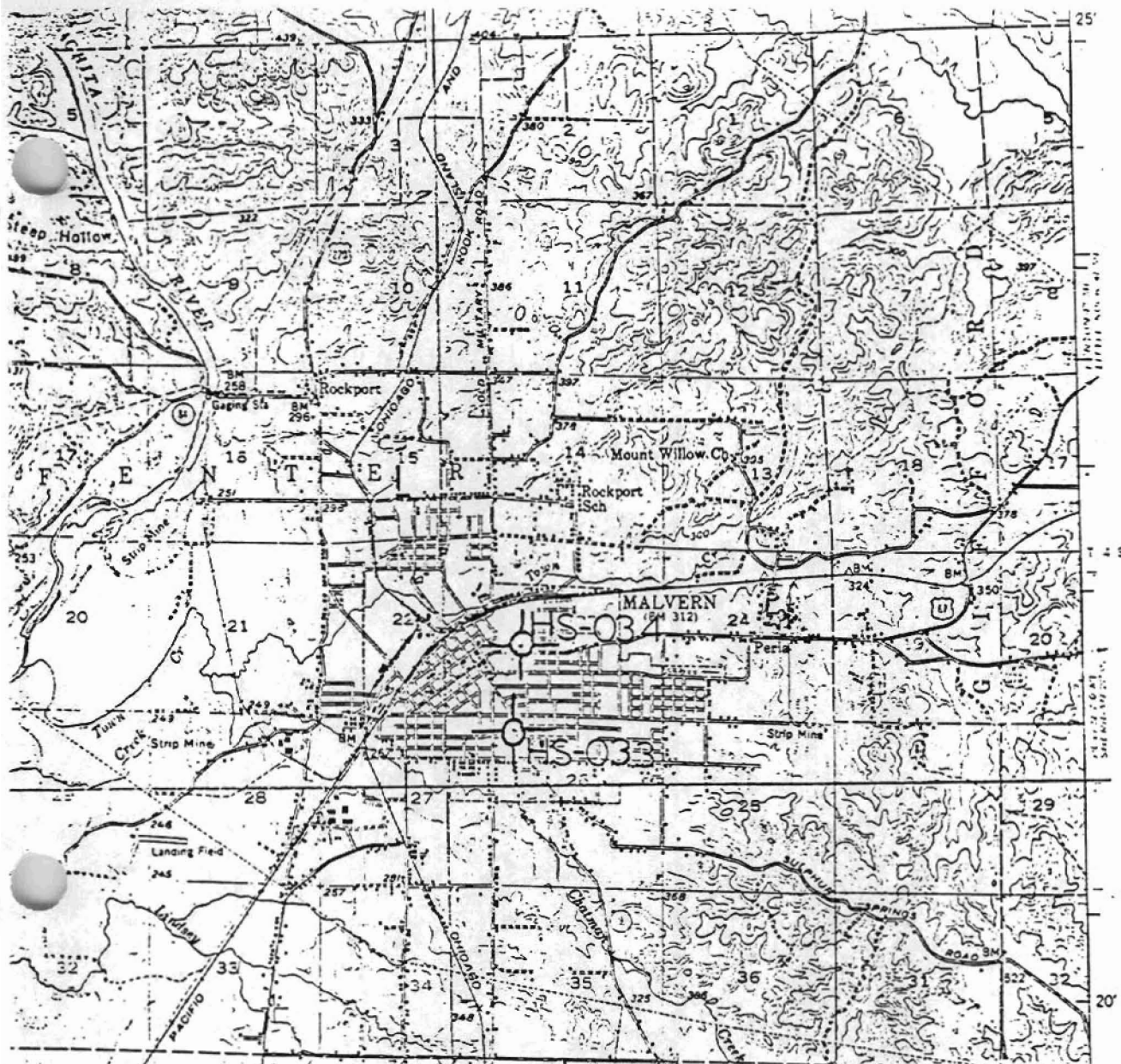

STRUCTURES IN ARKANSAS REPRESENTED BY THE  
 CHARLES L. THOMPSON DESIGN COLLECTION -  
 A THEMATIC GROUP

Malvern, Hot Spring Co., Arkansas

Quadrangle Name: Malvern, Ark.

Scale: 1:62,500

UTM Reference:	HS-033	15	517625/3801525
	HS-034	15	517725/3802325

