

United States Department of the Interior  
National Park Service

NR LISTED  
057 1/1/88  
AHPD

NATIONAL REGISTER OF HISTORIC PLACES  
REGISTRATION FORM

1. Name of Property

historic name: Koon House #4  
other name/site number: GR0092

2. Location

street & number: 3004 State Hwy. 167

not for publication: N/A

city/town: Sheridan

vicinity: N/A

state: AR county: Grant code: AR 053 zip code: 72150

3. Classification

Ownership of Property: Private

Category of Property: Building

Number of Resources within Property:

Contributing	Noncontributing	
<u>1</u>	<u>1</u>	buildings
<u> </u>	<u> </u>	sites
<u> </u>	<u> </u>	structures
<u> </u>	<u> </u>	objects
<u>1</u>	<u>1</u>	Total

Number of contributing resources previously listed in the National Register: N/A

Name of related multiple property listing: Vertical Split Log Buildings of "Slabtown," Arkansas, 1935-1945

Koon House #4  
Name of Property

Grant County, AR  
County and State

State/Federal Agency Certification

As the designated authority under the National Historic Preservation Act of 1986, as amended, I hereby certify that this X nomination request for determination of eligibility meets the documentation standards for registering properties in the National Register of Historic Places and meets the procedural and professional requirements set forth in 36 CFR Part 60. In my opinion, the property X meets      does not meet the National Register Criteria.      See continuation sheet.

Cathryn A. Slater  
Signature of certifying official

8-31-99  
Date

Arkansas Historic Preservation Program  
State or Federal agency and bureau

In my opinion, the property X meets      does not meet the National Register criteria.      See continuation sheet.

\_\_\_\_\_  
Signature of commenting or other official

\_\_\_\_\_  
Date

\_\_\_\_\_  
State or Federal agency and bureau

5. National Park Service Certification

\_\_\_\_\_, hereby certify that this property is:

- entered in the National Register  
     See continuation sheet.
- determined eligible for the  
National Register  
     See continuation sheet.
- determined not eligible for the  
National Register
- removed from the National Register
- other (explain): \_\_\_\_\_

\_\_\_\_\_  
Signature of Keeper

\_\_\_\_\_  
Date  
of Action

6. Function or Use

Historic:	<u>DOMESTIC</u>	Sub:	<u>Single dwelling</u>
	_____		_____
Current:	<u>DOMESTIC</u>	Sub:	<u>Single dwelling</u>
	_____		_____

Description

Architectural Classification:

Other \_\_\_\_\_

Other Description: Vertical Log

Materials: foundation Brick roof Asphalt  
walls Wood/log other N/A

Describe present and historic physical appearance. \_\_\_\_\_ See continuation sheet.

Summary

Koon House #4 is a single-story, intersecting gable roof residence constructed of relatively small logs placed vertically and split in half so that the round, unfinished side faces the exterior while the smooth, flat side faces the interior. Its floor plan is irregular, with a recessed porch being placed at both the northwest and southeast corners. A single small brick chimney rises through the ridgeline toward the eastern or rear elevation. The building is supported on brick piers and covered with an asphalt shingle roof.

Elaboration

Koon House #4 is a single-story, gable roof residence constructed of relatively small logs placed vertically and split in half so that the round, unfinished side faces the exterior while the smooth, flat side faces the interior. Its floor plan is irregular, with a recessed porch being placed at both the northwest and southeast corners. A single small brick chimney rises through the ridgeline toward the eastern or rear elevation. The building is supported on brick piers and covered with an asphalt shingle roof.

The western or front elevation features a recessed porch set beneath the pediment of the main gable section of the house. Two square wood posts support the center and northwest corner of the porch roof. Two single-leaf entrances provide access into the western and northern walls beneath the porch roof, and a single three-over-one wood window lights the western wall to the north. The side gable wall to the south is lit by three large three-over-one wood windows.

The southern elevation is composed of the end gable of the original intersecting log section to the west and the wall of the later addition to the east. The log section is lit with a single, centrally placed three-over-one wood window while the newer wall to the east is fenestrated with two smaller one-over-one wood windows. The recessed porch set into the southeastern corner finishes the elevation, and reveals a single-leaf entrance set into the southern wall thereof.

The eastern elevation is composed of the recessed porch to the south and a gable end to the north. The porch is lit with a single window to the south and accessed via a single-leaf entrance placed toward the north. The gable end appears to have been an open porch originally, with the window openings since filled-in. The northern elevation is composed of a single window placed toward the east and two pair of larger wood windows placed evenly in the wall to the west.

The alterations to this building are largely limited to the later addition that wraps around the southern and eastern elevations. However, it should be noted that these additions are toward the rear and are not visible from the principal elevation.

A non-historic shed roof storage building is included in the nomination; it is non-contributing. The Koon House #4 is in good condition.

8. Statement of Significance

Certifying official has considered the significance of this property in relation to other properties: Locally.

Applicable National Register Criteria: C

Criteria Considerations (Exceptions): N/A

Areas of Significance: ARCHITECTURE  
\_\_\_\_\_  
\_\_\_\_\_  
\_\_\_\_\_

Period(s) of Significance: c. 1940

Significant Dates: c. 1940

Significant Person(s): N/A  
\_\_\_\_\_

Cultural Affiliation: N/A

Architect/Builder: Koon, Hillary Henry "Pappy"  
\_\_\_\_\_  
\_\_\_\_\_

State significance of property, and justify criteria, criteria considerations, and areas and periods of significance noted above.

See continuation sheet.

Summary Criterion C, local significance

Koon House #4 is being nominated to the National Register under Criterion C with local significance by virtue of both its distinctive vertical, split log construction and its direct association with Hillary Henry "Pappy" Koon, the local farmer and carpenter who built these unique structures. As such, it is associated with the historic context *The Vertical Split Log Buildings of "Slabtown," Arkansas, 1935-1945* and the historic significance of these properties noted therein.

Elaboration

Built c. 1940, the building known as Koon House #4 was constructed by local farmer and carpenter Hillary Henry "Pappy" Koon as one of several vertical split log buildings he constructed for residents of the relatively new community that sprang up along State Highway 167 south of Sheridan after it was paved by the state.

It was this building and the others built like it that gave the community the name of "Slabtown," as it was mistakenly believed that these buildings were of slab construction, which in fact they were not. Rather, the split vertical logs are notched into a sill below and plate above which supports the roof, and the logs serve as the load-bearing structure of the building. It is this unique construction method that distinguishes these buildings architecturally and thus the reason for their nomination.

Major Bibliographical References

See *The Vertical Split Log Buildings of "Slabtown," Arkansas, 1935-1945, Section H.*

See continuation sheet.

Previous documentation on file (NPS):

- preliminary determination of individual listing (36 CFR 67) has been requested.
- **previously listed in the National Register**
- previously determined eligible by the National Register
- designated a National Historic Landmark
- recorded by Historic American Buildings Survey # \_\_\_\_\_
- recorded by Historic American Engineering Record # \_\_\_\_\_

Primary Location of Additional Data:

- X State historic preservation office
- Other state agency
- Federal agency
- Local government
- University
- Other -- Specify Repository: \_\_\_\_\_

10. Geographical Data

Acreeage of Property: Less than one

References:	Zone	Easting	Northing	Zone	Easting	Northing
A	<u>15</u>	<u>555320</u>	<u>3791780</u>	B	<u>15</u>	<u>        </u>
C	<u>15</u>	<u>        </u>	<u>        </u>	D	<u>15</u>	<u>        </u>

See continuation sheet.

Verbal Boundary Description: See continuation sheet.

Beginning at the point formed by the intersection of the eastern edge of State Hwy. 167 with a perpendicular line running parallel with the southern elevation of the house and located 25 feet to the south thereof, proceed easterly along said line for a distance of approx. 200 feet; thence proceed northerly along a perpendicular line for a distance of approx. 200 feet; thence proceed westerly along a perpendicular line for a distance of approx. 200 feet; thence proceed southerly along the eastern edge of State Hwy. 167 to the point of beginning.

Boundary Justification: See continuation sheet.

This boundary includes all the property historically associated with this resource.

Koon House #4  
Name of Property

Grant County, AR  
County and State

Form Prepared By

Name/Title: Kenneth Story, Preservation Outreach Coordinator

Organization: Arkansas Historic Preservation Program Date: 06/03/96

Street & Number: 323 Center Street, Suite 1500 Telephone: (501) 324-9880

City or Town: Little Rock State: AR Zip: 72201

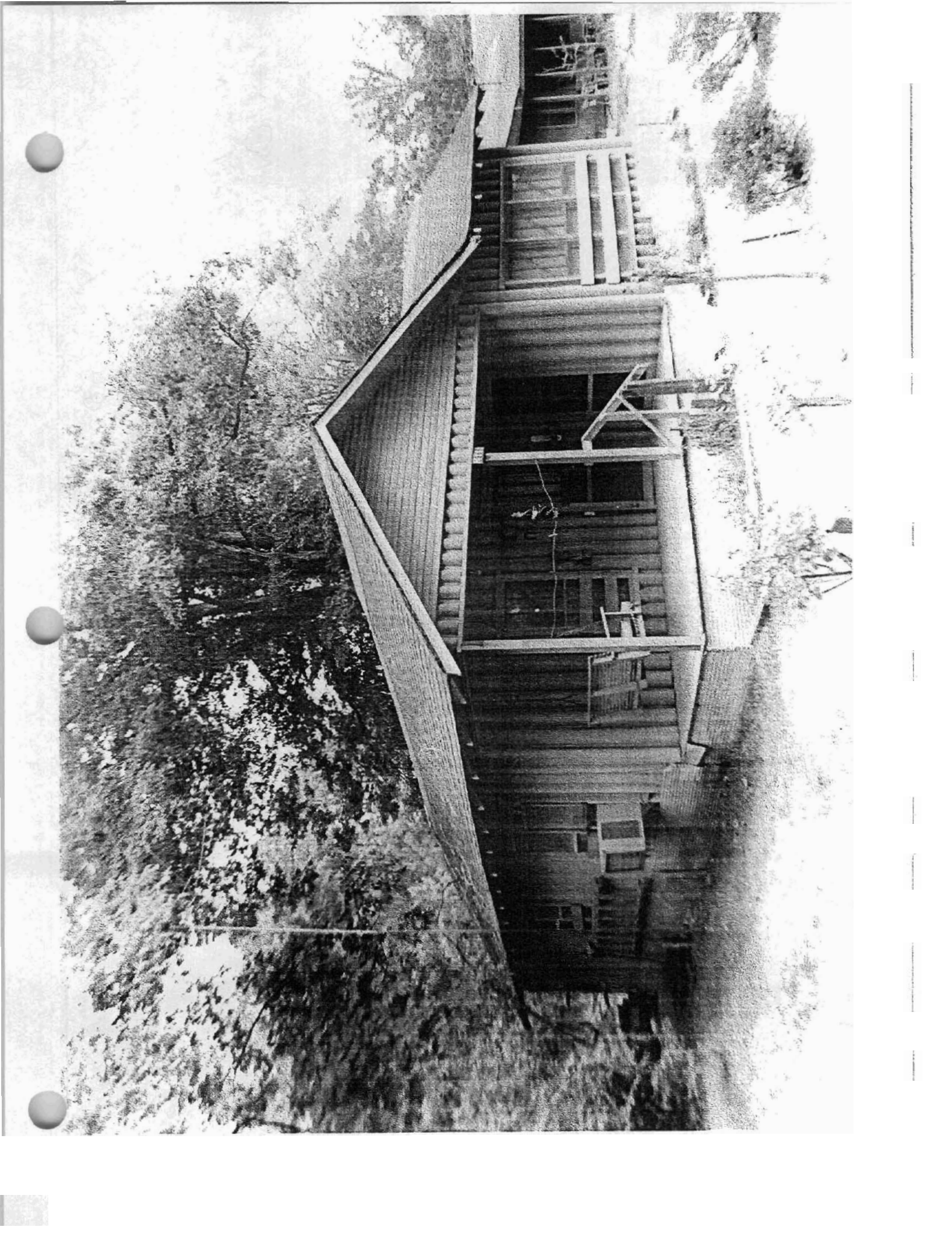

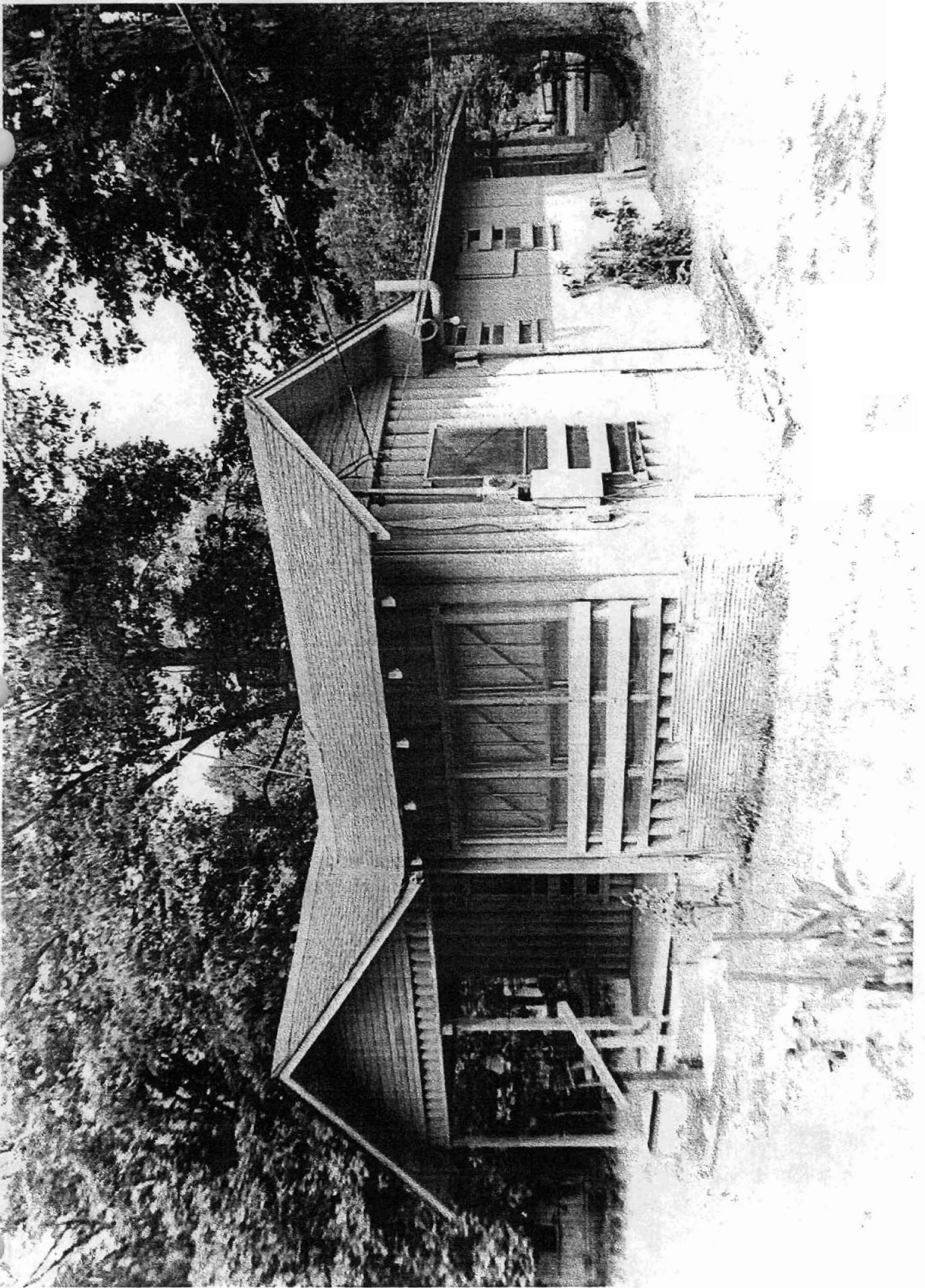



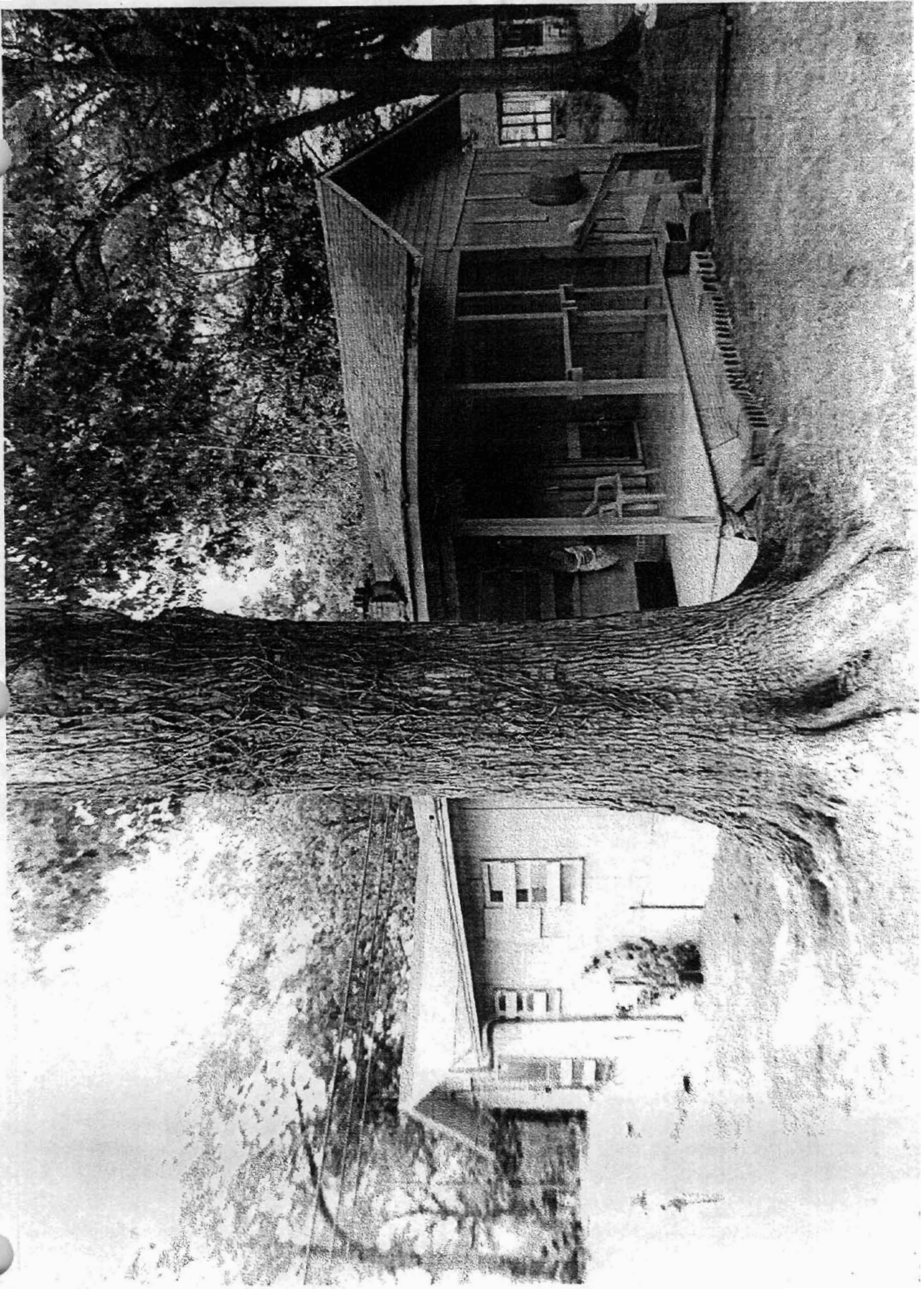

VERNON  
 LOGGING CO.  
 STAGWOOD, AR.  
 1935-1945 MAPS  
 SHARON, GRANT  
 Co., AR

3793  
 GR0088  
 15/555300/  
 3792570  
 GR0090  
 15/555270/  
 3791820  
 GR0091  
 379215/555320/  
 3791800  
 GR0092  
 15/555320/  
 3791780  
 GR0094  
 15/555280/  
 3791360

