

*Grant County
Sheridan
Koon House #1*

OMB No. 1024-0018
NR LISTED

United States Department of the Interior
National Park Service

OCT 14 1999

AHPP

NATIONAL REGISTER OF HISTORIC PLACES
REGISTRATION FORM

1. Name of Property

Historic name: Koon House #1
Other name/site number: GRO088

2. Location

Street & number: Northwest corner of State Hwy. 167 and Grant Co. Rd. 523

not for publication: N/A

City/town: Sheridan

vicinity: N/A

State: AR county: Grant code: AR 053 zip code: 72150

3. Classification

Ownership of Property: Private

Category of Property: Building

Number of Resources within Property:

Contributing	Noncontributing	
<u>1</u>	<u> </u>	buildings
<u> </u>	<u> </u>	sites
<u> </u>	<u> </u>	structures
<u> </u>	<u> </u>	objects
<u>1</u>	<u>0</u>	Total

Number of contributing resources previously listed in the National Register: N/A

Name of related multiple property listing: Vertical Split Log Buildings of "Slabtown," Arkansas, 1935-1945

Koon House #1
Name of Property

Grant County, AR
County and State

State/Federal Agency Certification

As the designated authority under the National Historic Preservation Act of 1986, as amended, I hereby certify that this X nomination request for determination of eligibility meets the documentation standards for registering properties in the National Register of Historic Places and meets the procedural and professional requirements set forth in 36 CFR Part 60. In my opinion, the property X meets does not meet the National Register Criteria. See continuation sheet.

Cathryn H. Slater
Signature of certifying official

8-31-99
Date

Arkansas Historic Preservation Program
State or Federal agency and bureau

In my opinion, the property X meets does not meet the National Register criteria. See continuation sheet.

Signature of commenting or other official Date

State or Federal agency and bureau

5 National Park Service Certification

hereby certify that this property is:

- entered in the National Register
 See continuation sheet.
- determined eligible for the National Register
 See continuation sheet.
- determined not eligible for the National Register
- removed from the National Register
- other (explain): _____

Signature of Keeper Date of Action

6. Function or Use

Historic:	<u>DOMESTIC</u>	Sub:	<u>Single dwelling</u>
	_____		_____
Current:	<u>DOMESTIC</u>	Sub:	<u>Single dwelling</u>
	_____		_____

Koon House #1
Name of Property

Grant County, AR
County and State

description

Architectural Classification:

Other _____

Other Description: Vertical Log

Materials: foundation Concrete roof Asphalt
walls Wood/log other N/A

Describe present and historic physical appearance. _____ See continuation sheet.

Summary

Koon House #1 is a single-story, gable roof residence constructed of relatively small logs placed vertically and split in half so that the round, unfinished side faces the exterior while the smooth, flat side faces the interior. Its floor plan is irregular, and a non-historic carport and storage shed have been added to the southern elevation toward the southwest corner. There are no extant chimneys. The building is supported on cast concrete piers and covered with an asphalt shingle roof.

Elaboration

Koon House #1 is a single-story, gable roof residence constructed of relatively small logs placed vertically and split in half so that the round, unfinished side faces the exterior while the smooth, flat side faces the interior. Its floor plan is irregular, with a small gabled porch projecting from the building's eastern or front elevation, and a non-historic carport and storage shed have been added to the southern elevation toward the southwest corner. There are no extant chimneys. The building is supported on cast concrete piers and covered with an asphalt shingle roof.

The eastern or front elevation is dominated by the gable roof porch that is now supported upon wrought iron posts. A pair of large, one-over-one windows is set into the middle of the back wall of the recessed porch and another pair is placed in the center of the wall to the north. A single-leaf door set into the north wall of the recessed porch provides access to the interior. The southern elevation is also lit with two pair of one-over-one windows, and another single-leaf door is placed into the eastern-facing wall where the larger rear gabled section of the house projects out from the wall of the smaller, front gable. The later carport and storage shed extend from this elevation. The western or rear elevation is relatively simple, as it is punctuated only with a single window and adjacent door placed into the end of the small, projecting gable at the rear of the house, and another single window that lights the side wall of the gable projecting toward the carport. The northern elevation features two pair of the large one-over-one windows and another pair of smaller windows toward the rear.

The alterations to Koon House #1 are restricted to the addition of the carport and storage shed on the southern elevation, and the replacement of the original porch supports with wrought iron. It is in good condition.

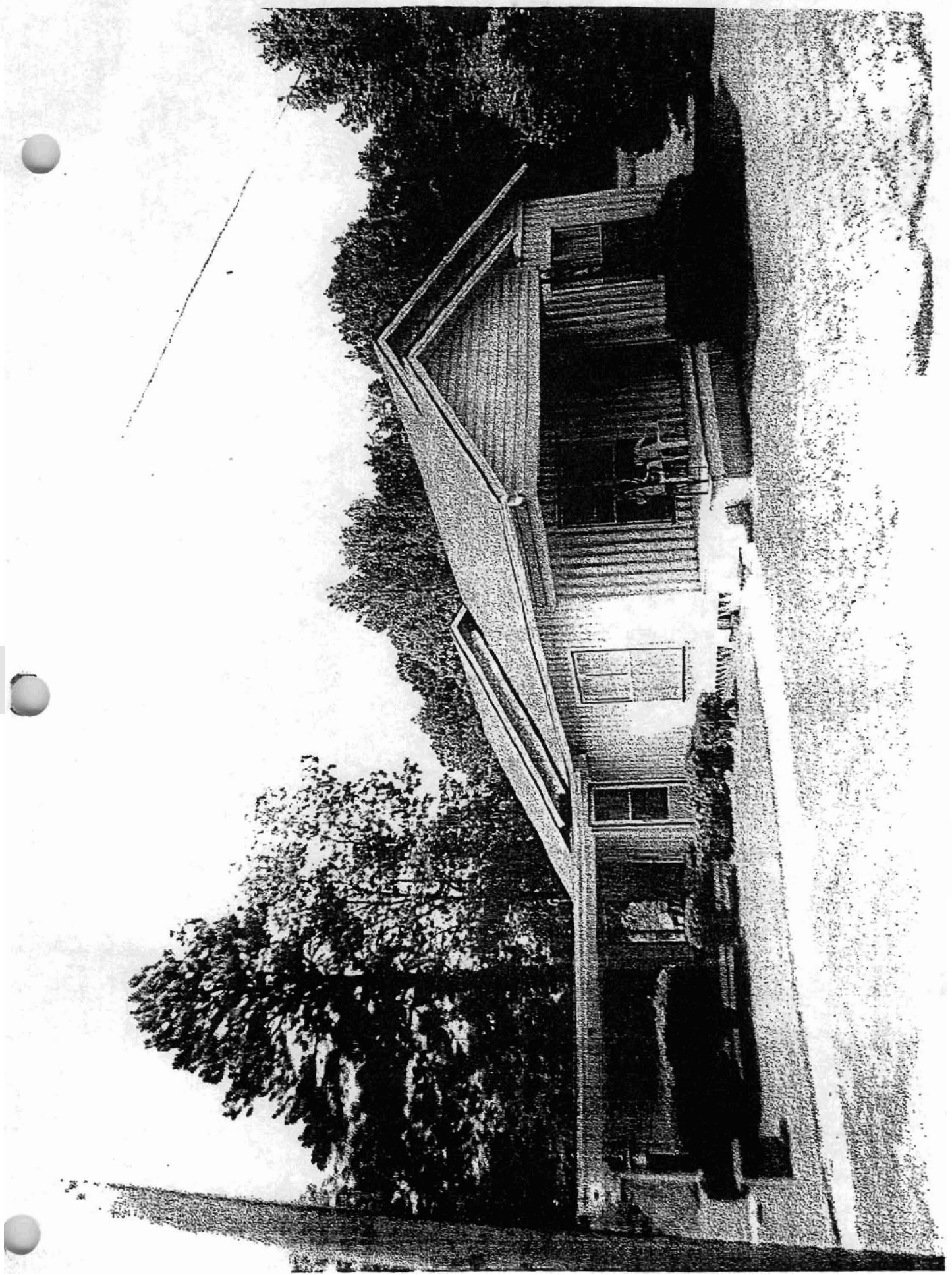

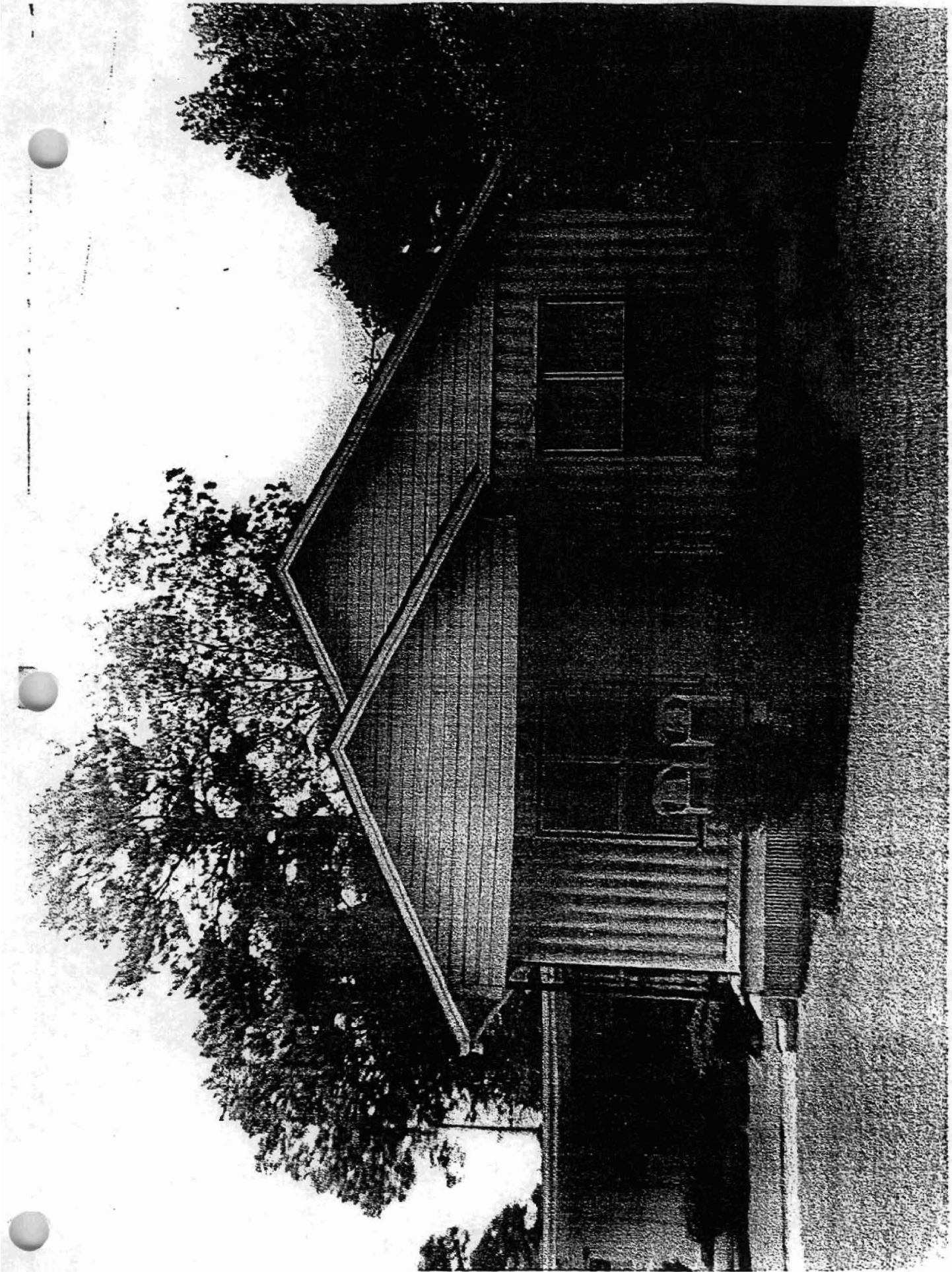

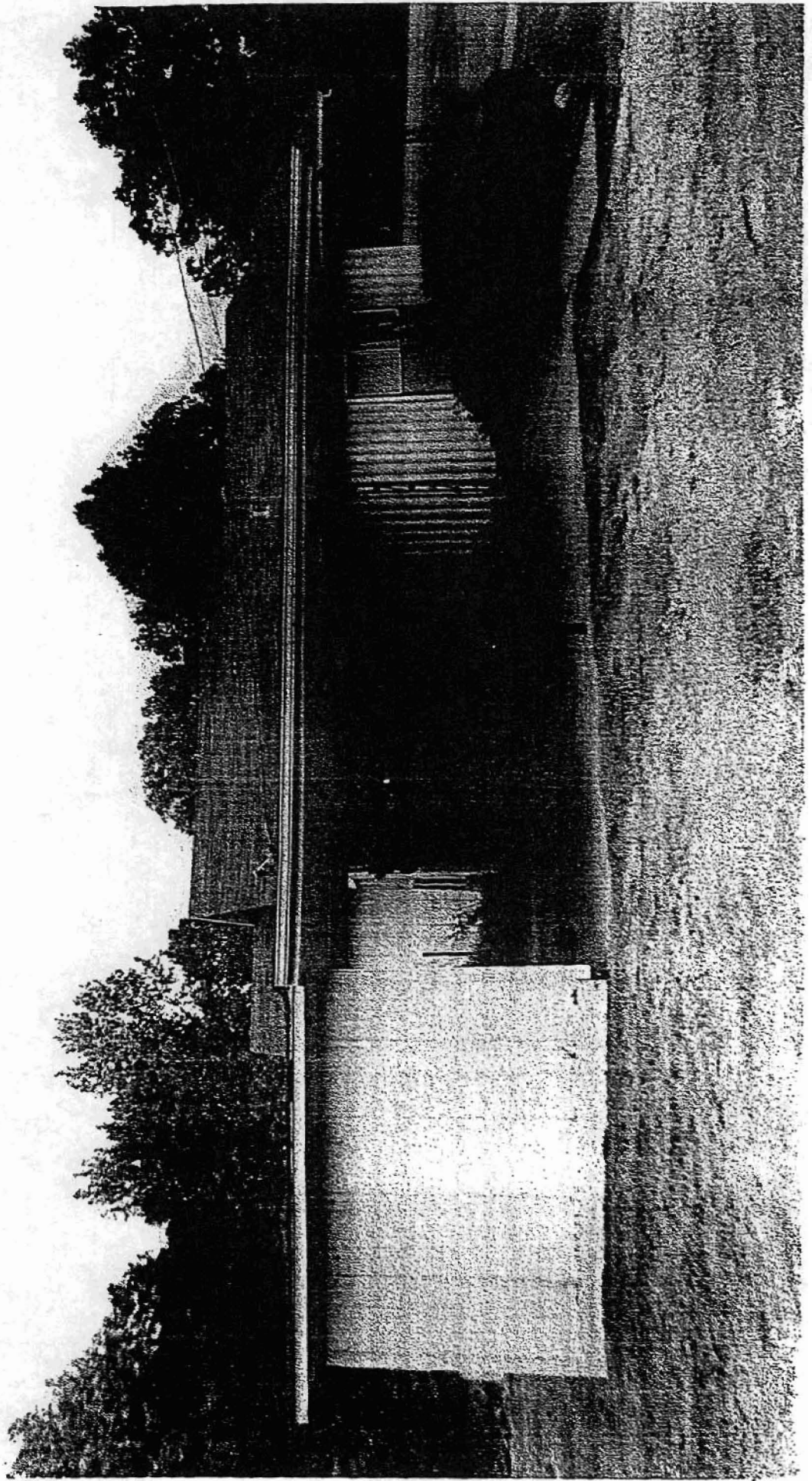

1935. 1945 MAPS
 Sharp & Smith, Geom. Engrs.
 Co., AR.

3793
 GR0088
 15/555300/
 3792570
 GR0090
 15/555290/
 3791820
 GR0091
 379215/555320/
 3791800
 GR0092
 15/555320/
 3791780
 GR0094
 15/555280/
 3791360

