

National Register of Historic Places
Inventory—Nomination Form

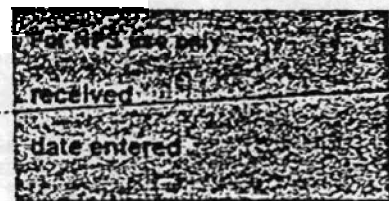

Continuation sheet

119

Item number

1, 2, 4 & 6

Page 1

INDIVIDUAL DATA SHEET

General Description

Code: GA-030

Congressional District: Third

Name: Interstate Orphanage

Current Owner: Ouachita Children's Center, Inc.

Address: 339 Combs

339 Combs

Hot Springs, Arkansas

Address: Hot Springs, Arkansas 71901

County: Garland

Architectural Information

Architectural Firm: Thompson, Sanders, and Ginocchio

Date of Construction: 1928

Stylistic Influence: Craftsman

Original Use: Orphanage

Present Use: Orphanage

Geographical Information

UTM Reference: 15 495100/3817090

Acreage: 9.39

Verbal Boundary Description: SW SW 4-3-19

Condition

Excellent
 Good
 Fair

Deteriorated
 Ruins
 Unexposed

Unaltered
 Altered

**National Register of Historic Places
Inventory—Nomination Form**

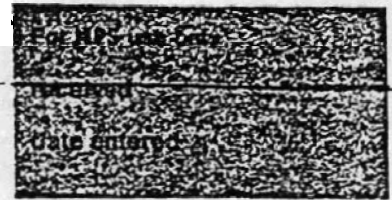

Continuation sheet 120

Item number 7 & 8

Page 2

Code: GA-030 (Interstate Orphanage, Hot Springs, AR)

Physical Description

The two-story central block of this building is capped with a low hipped roof with prominent overhanging eaves. The structure is faced with tan brick and features two long, slightly recessed, side wings of one story. A horizontality is created through simple lines of the low roof line of the central block, the long side wings and the broad front porch upheld by sturdy brick piers and capped by a simple railing. French doors at the second story open onto the porch roof. Long low gable-roofed dormers with louvers line the roofs of both the central block and side wings. The sash windows have six-over-one lights.

Statement of Significance

Designed in 1928 by the Thompson, Sanders and Ginocchio firm, the Interstate Orphanage in Hot Springs has continuously functioned as an orphanage since its construction. Craftsman in influence, the building emphasizes horizontal lines and features prominent overhanging eaves. A two-story central block is flanked by one-story wings. A one-story portico supported by brick piers marks the entrance. Set on a large expanse of lawn, the building is unique in its neighborhood of small homes.

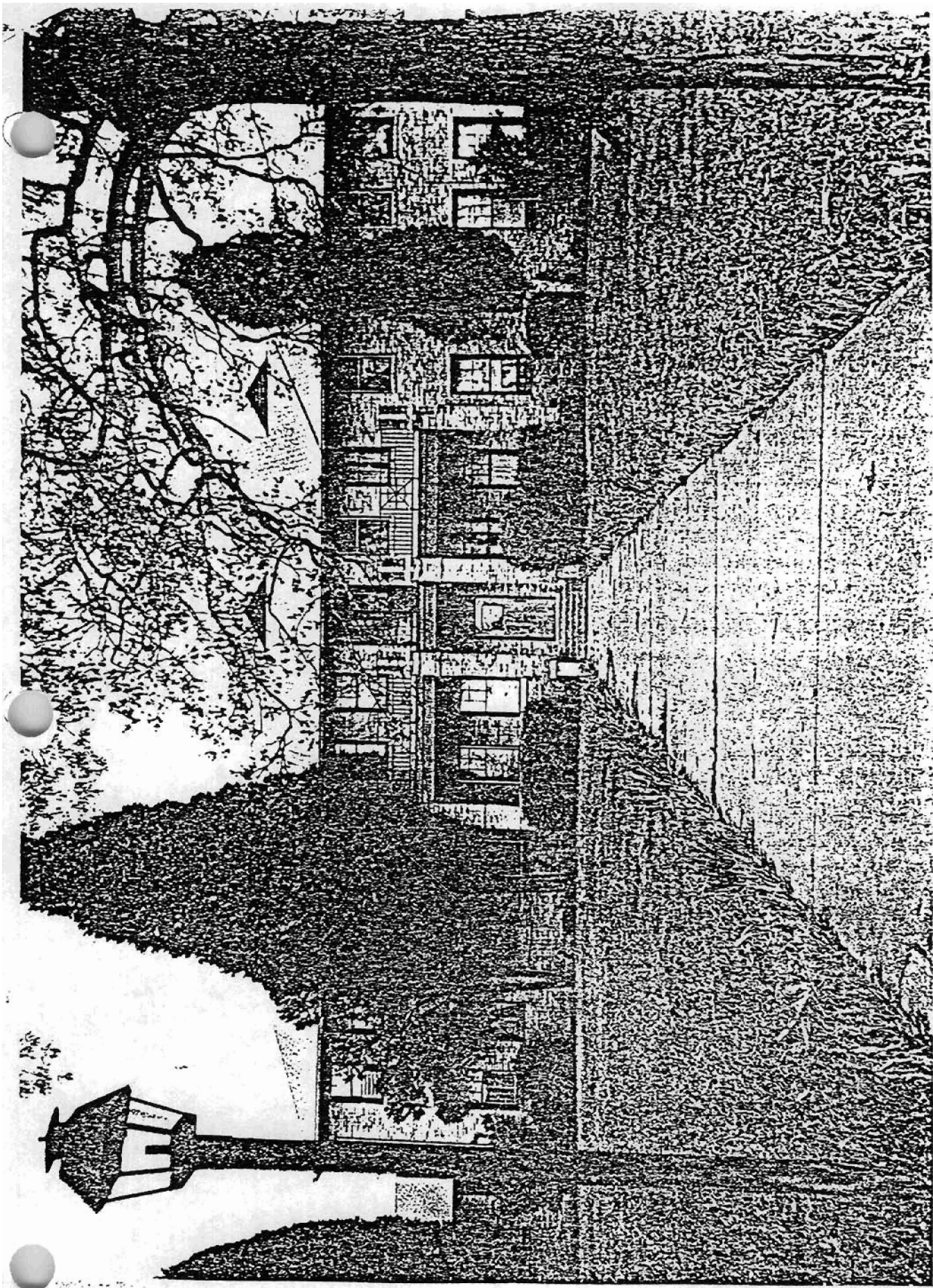

LITTLE ROCK (VIA U. S. 70) 5.3 MI.
1 MI. TO JUNC. U. S. 70 & 270 7353 II SE
(HOT SPRINGS NORTH) 1 8 MI. TO ARK. 5
HOT SPRINGS (CH) 0.4 MI.



STRUCTURES IN ARKANSAS REPRESENTED BY THE
CHARLES L. THOMPSON DESIGN COLLECTION -
A THEMATIC GROUP

Hot Springs, Garland Co., Arkansas
Quadrangle Name: Hot Springs South, Ark.
Scale: 1:24,000
UTM Reference: GA-030 15 495100/3817090

