

United States Department of the Interior
National Park Service

EXP. 12/31/84.

National Register of Historic Places
Inventory—Nomination Form

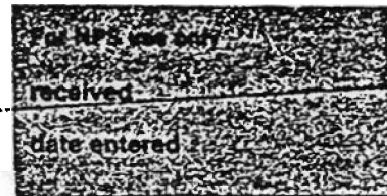

Continuation sheet 41

Item number 1, 2, 4, 6 & 10 Page 1

INDIVIDUAL DATA SHEET

General Description

Code: DA-013

Congressional District: Fourth

Name: Bank of Carthage
Address: Carthage, Arkansas

Current Owner: S. W. Treadwell

County: Dallas

Address: Carthage, Arkansas 71725

Architectural Information

Architectural Firm: Charles Thompson

Date of Construction: 1907

Stylistic Influence: Classical Revival

Original Use: Bank

Present Use: Vacant

Geographical Information

UTM Reference: 15 541100/3770260

Acreage: less than one

Verbal Boundary Description: Original Town of Carthage
12 lts. in Block 98 Lot 6 and 12 lots in Block 99

Condition

____ Excellent
 Good
____ Fair

____ Deteriorated
____ Ruins
____ Unexposed

____ Unaltered
 Altered

National Register of Historic Places Inventory—Nomination Form

For NPS use only
received
date entered

Continuation sheet 42

Item number 7 & 8

Page 2

Code: DA-013 (Downtown, Carthage, AR)

Physical Description

Like Thompson's small-town commercial building designs, this one-story building is arranged so that the entrance is recessed and placed on a diagonal at the building's corner and a single free-standing column supports the corner of the structure. In this instance, the column is of cast iron with simple capital and a middle fluted section. The building is constructed of light salmon-colored brick resting on a cast stone foundation. A high parapet, inset with decorative brick inset panels, is crowned with stone coping which has a slightly raised central portion. Set in the center of this parapet is a stone bearing the date 1907, and beneath this, on the upper storefront is another stone panel inscribed "Bank of Carthage." Prominent features are the decorative transom windows with spoke-like mullions radiating from the center, which surmount the plate glass windows flanking the doorway. The double-leaf door has single-light panes. A pressed tin ceiling lines the small porch at the corner.

Statement of Significance

This 1907 Charles L. Thompson bank design for a very small Arkansas town makes an instructive comparison with two other small-town commercial buildings designed around the same time, the Bank of Waldo (1907) CO-008 and the Home Accident Insurance Company in Fordyce (1908) DA-011. The Bank of Carthage is the most modest of the three, reflecting the early-twentieth-century prosperity of Carthage, a commercial center of a lumber community. As is the case with many Thompson buildings, it is the only standing historic commercial structure in a small Arkansas town. The building presents an impressive facade in its small-town streetscape. The one-story small brick building features a recessed entrance on a diagonal at the building's corner. A prominent decorative detail on the building is the set of decorative transom windows with spoke-like mullions. The only alterations to the original design is the addition of a shed roof canopy and the painting of two window panes.

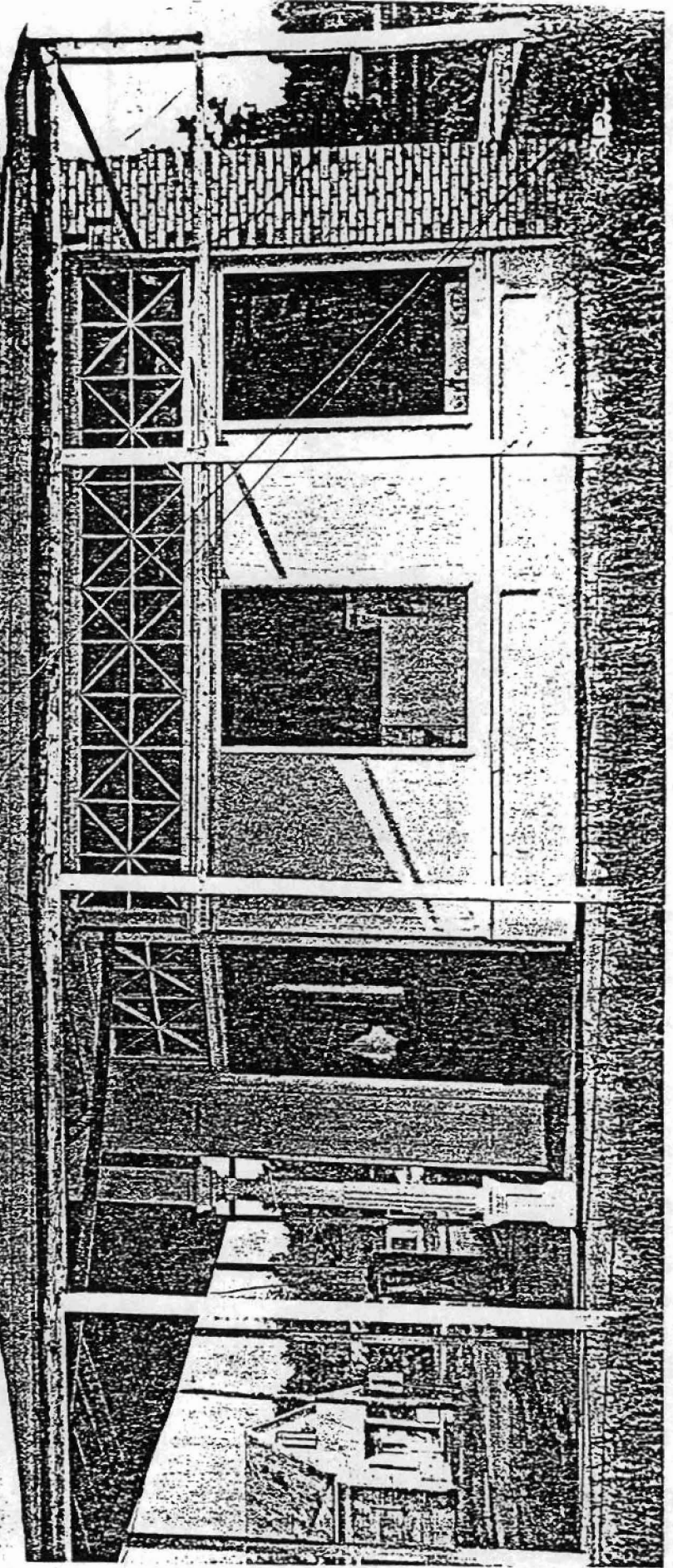

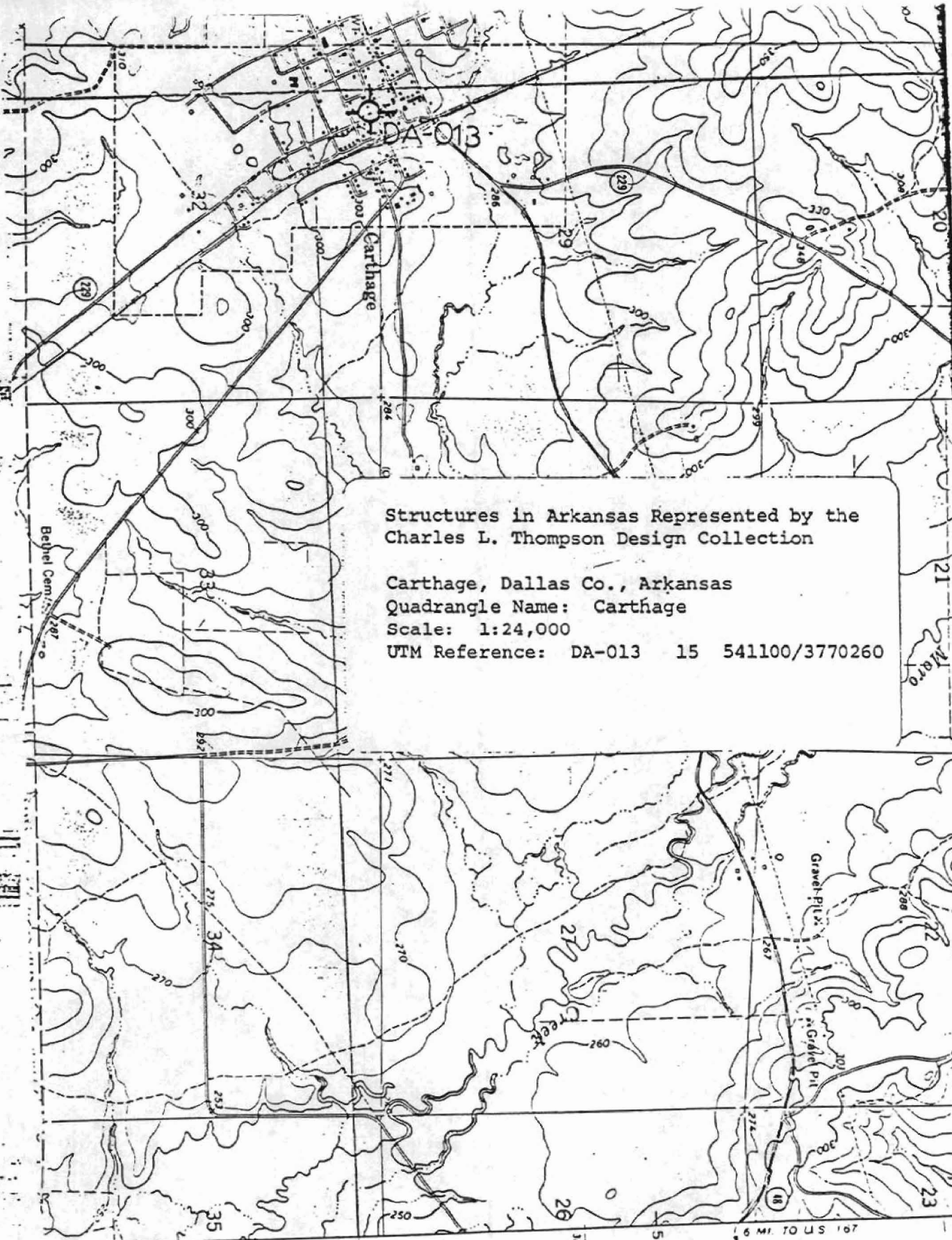

DA-013

Carthage

Belhel Cem.

Gravel Pit

Structures in Arkansas Represented by the Charles L. Thompson Design Collection

Carthage, Dallas Co., Arkansas

Quadrangle Name: Carthage

Scale: 1:24,000

UTM Reference: DA-013 15 541100/3770260

6 MI. TO US 107

(BUNN)
7552 III SW

1 7 5

3770

3771

5

23

26

35

34

33

32

31

30

29

28

21

20

19

18

M 070