

UNITED STATES DEPARTMENT OF THE INTERIOR
NATIONAL PARK SERVICE

NATIONAL REGISTER OF HISTORIC PLACES
INVENTORY -- NOMINATION FORM

RECEIVED

DATE ENTERED

SEE INSTRUCTIONS IN HOW TO COMPLETE NATIONAL REGISTER FORMS
TYPE ALL ENTRIES -- COMPLETE APPLICABLE SECTIONS

1 NAME

HISTORIC

Plummer's Station

AND/OR COMMON

Samuel Plummer House

2 LOCATION

STREET & NUMBER Approximately one block west of rural
road and three blocks south of railroad tracks

NOT FOR PUBLICATION

CITY, TOWN

CONGRESSIONAL DISTRICT

Plumerville

VICINITY OF

First

STATE

CODE

COUNTY

CODE

Arkansas

05

Conway

029

3 CLASSIFICATION

CATEGORY	OWNERSHIP	STATUS	PRESENT USE
<input type="checkbox"/> DISTRICT	<input type="checkbox"/> PUBLIC	<input checked="" type="checkbox"/> OCCUPIED	<input type="checkbox"/> AGRICULTURE
<input checked="" type="checkbox"/> BUILDING(S)	<input checked="" type="checkbox"/> PRIVATE	<input type="checkbox"/> UNOCCUPIED	<input type="checkbox"/> MUSEUM
<input type="checkbox"/> STRUCTURE	<input type="checkbox"/> BOTH	<input type="checkbox"/> WORK IN PROGRESS	<input type="checkbox"/> COMMERCIAL
<input type="checkbox"/> SITE	<input type="checkbox"/> PUBLIC ACQUISITION	<input type="checkbox"/> ACCESSIBLE	<input type="checkbox"/> EDUCATIONAL
<input type="checkbox"/> OBJECT	<input type="checkbox"/> IN PROCESS	<input checked="" type="checkbox"/> YES: RESTRICTED	<input type="checkbox"/> ENTERTAINMENT
	<input type="checkbox"/> BEING CONSIDERED	<input type="checkbox"/> YES: UNRESTRICTED	<input type="checkbox"/> GOVERNMENT
		<input type="checkbox"/> NO	<input type="checkbox"/> INDUSTRIAL
			<input type="checkbox"/> MILITARY
			<input checked="" type="checkbox"/> PRIVATE RESIDENCE
			<input type="checkbox"/> PARK
			<input type="checkbox"/> RELIGIOUS
			<input type="checkbox"/> SCIENTIFIC
			<input type="checkbox"/> TRANSPORTATION
			<input type="checkbox"/> OTHER:

4 OWNER OF PROPERTY

NAME

Mrs. Hobbs Horton

STREET & NUMBER

Horton Store

CITY, TOWN

Plumerville

VICINITY OF

STATE

Arkansas

5 LOCATION OF LEGAL DESCRIPTION

COURTHOUSE,
REGISTRY OF DEEDS, ETC.

Circuit Clerk's Office

STREET & NUMBER

Conway County Courthouse

CITY, TOWN

Morrilton

STATE

Arkansas

6 REPRESENTATION IN EXISTING SURVEYS

TITLE

DATE

FEDERAL STATE COUNTY LOCAL

DEPOSITORY FOR
SURVEY RECORDS

CITY, TOWN

STATE

7 DESCRIPTION

CONDITION		CHECK ONE	CHECK ONE
<input type="checkbox"/> EXCELLENT	<input type="checkbox"/> DETERIORATED	<input type="checkbox"/> UNALTERED	<input checked="" type="checkbox"/> ORIGINAL SITE
<input checked="" type="checkbox"/> GOOD	<input type="checkbox"/> RUINS	<input checked="" type="checkbox"/> ALTERED	<input type="checkbox"/> MOVED DATE _____
<input type="checkbox"/> FAIR	<input type="checkbox"/> UNEXPOSED		

DESCRIBE THE PRESENT AND ORIGINAL (IF KNOWN) PHYSICAL APPEARANCE

Plummer's Station at Plumerville, Arkansas, originally consisted of a one room log cabin measuring approximately 14 feet by 14 feet with a chimney on the west elevation. In the 1830's Samuel Plummer bought this small cabin and the land surrounding it from George Harris, the man who probably built the cabin. During the next decade Plummer enlarged the cabin by adding on open breezeway and second log room to the east elevation. This first addition, believed to have housed Plummer's leather workshop, gave the structure a rectilinear floor plan measuring approximately 34 feet by 14 feet.

A series of wood frame rooms were added along the rear (south) elevation of the cabin. Though there is no documentary evidence available on the date of these rear additions, circumstantial evidence indicates that the rooms were probably added circa 1860. The building's use as a private residence for Plummer's large family, as a saddlery, and as a stagecoach stop made the enlargement of the structure a necessity.

About 1900 the house was covered with siding and reroofed. The interior of the log portions of the house was covered with plank boards and the open breezeway was enclosed to form a central hallway. The original logs were left in place within the frame walls of the house. These changes marked the last major alteration to Plummer's Station.

The present house is a one storey white frame structure with an ell-shape floor plan. The main body of the house has a high gable roof which extends into a shed roof at the rear (south) elevation. The long leg of the ell is recessed from the facade and extends westward from the main structure. This west wing is covered with a medium low gable roof. An open shed roof porch extends across the east end of the rear elevation.

A brick chimney at the west elevation of the main structure extends about two feet above the ridge line of the roof. Door and window trim is plain around the house with two exceptions. Narrow shutters trim the doors and windows on the north and west elevations, and a simple architrave surrounds the main entry on the north elevation. Most of the windows are four light double-hung sash and, like the doorways, are spaced irregularly about the structure.

Plummer's Station rests on its original site, a gentle slope south of Gap Creek and the railroad tracks at Plumerville. Though much altered and added to since its 1830's origin, Plummer's Station remains occupied and in fairly good condition.

SIGNIFICANCE

AREAS OF SIGNIFICANCE -- CHECK AND JUSTIFY BELOW				
PREHISTORIC	<input type="checkbox"/> ARCHEOLOGY-PREHISTORIC	<input type="checkbox"/> COMMUNITY PLANNING	<input type="checkbox"/> LANDSCAPE ARCHITECTURE	<input type="checkbox"/> RELIGION
1400-1499	<input type="checkbox"/> ARCHEOLOGY-HISTORIC	<input type="checkbox"/> CONSERVATION	<input type="checkbox"/> LAW	<input type="checkbox"/> SCIENCE
1500-1599	<input type="checkbox"/> AGRICULTURE	<input type="checkbox"/> ECONOMICS	<input type="checkbox"/> LITERATURE	<input type="checkbox"/> SCULPTURE
1600-1699	<input type="checkbox"/> ARCHITECTURE	<input type="checkbox"/> EDUCATION	<input type="checkbox"/> MILITARY	<input type="checkbox"/> SOCIAL/HUMANITARIAN
1700-1799	<input type="checkbox"/> ART	<input type="checkbox"/> ENGINEERING	<input type="checkbox"/> MUSIC	<input type="checkbox"/> THEATER
1800-1899	<input checked="" type="checkbox"/> COMMERCE	<input checked="" type="checkbox"/> EXPLORATION/SETTLEMENT	<input type="checkbox"/> PHILOSOPHY	<input checked="" type="checkbox"/> TRANSPORTATION
1900-	<input type="checkbox"/> COMMUNICATIONS	<input type="checkbox"/> INDUSTRY	<input type="checkbox"/> POLITICS/GOVERNMENT	<input type="checkbox"/> OTHER (SPECIFY)
		<input type="checkbox"/> INVENTION		

SPECIFIC DATES

BUILDER/ARCHITECT

STATEMENT OF SIGNIFICANCE

Plummer's Station is one of the most significant historic structures in Conway County, Arkansas. Originally constructed in the 1830's, the building has been used as a private residence, leather goods workshop, and traveler's inn for stage coach passengers. Plummer's Station, and the nearby town of Plumerville, were both named for Samuel Plummer, an early settler in Conway County.

Samuel Plummer was born in Washington, D. C. in 1801. When he was about seven years old his parents died and he was taken in and raised by Patrick Rogers, a saddler. Plummer was an apprentice saddler under his foster father and learned the leather-working trade. About 1824 Plummer moved to Boston where he worked for Foster and Barton, a leather goods company. After only a year in Boston, Plummer left New England and moved west to settle in Arkansas. According to one source (Goodspeed: History of Conway County), Plummer accompanied Major Edward W. Duval to Arkansas where Duval served as Indian agent to the Cherokees.

In 1826 Plummer married Henrietta Ellis in Pope County, Arkansas. The couple first settled near Lewisburg at the mouth of Point Remove Creek in Conway County, and later moved further east in the county to a site on Gap Creek. A deed filed in 1837 shows that Plummer paid \$100.00 to George Harris for the land and improvements on Gap Creek, including a cabin, fruit trees and cleared land. This early cabin, probably built by Harris about 1830, was later enlarged and known as Plummer's Station.

In Arkansas, Plummer continued to make his living as a saddler. Some of his early customers were Cherokees who camped just south of his cabin on their journey up the Arkansas River to new lands in western Arkansas and Oklahoma. During the Civil War Plummer helped supply the Confederate army with leather goods. Two leather articles made by Plummer are now in the possession of his descendants. A money belt and wallet, each bearing the initials "S.P.", are still in good condition and testify to the skilled craftsmanship of Samuel Plummer.

The first addition to Plummer's cabin was probably made to house his leather workshop. Circa 1840 an open breezeway and a second large room were added to the east elevation of the cabin. Later additions were made after 1855 when the cabin on Gap Creek became a regular stop on the Little Rock to

UNITED STATES DEPARTMENT OF THE INTERIOR
NATIONAL PARK SERVICE

FOR NPS USE ONLY

RECEIVED

DATE ENTERED

**NATIONAL REGISTER OF HISTORIC PLACES
INVENTORY -- NOMINATION FORM**

CONTINUATION SHEET

ITEM NUMBER 8 PAGE one

Fort Smith stage route. The road passed across Plummer's land and ran directly in front of his house, where traces of the old road are still visible (1975). It was during this service as a stage coach stop that the old cabin became known as Plummer's Station.

In 1873 the Little Rock and Fort Smith railroad was constructed along much the same route as the earlier stage road. Plummer gave the railroad permission to lay track across his land, and the nearby railroad station was named in his honor. Three years later Samuel Plummer died at his home. A brief obituary in the Arkansas Gazette stated that he had been known to hundreds of Arkansans as the proprietor of a stage coach stop on the old Little Rock to Fort Smith stage road.

Plummer's Station has played an important role in three specific areas of Conway County history. The structure is important as the home of one of the county's earliest settlers. Samuel Plummer's use of his house as a leather goods workshop makes the building a significant commercial site used in the mid-nineteenth century. The structure is likewise a tangible reminder of Arkansas' transportation history, having served as a stage stop on the Little Rock to Fort Smith stage line. Though enlarged and altered, this early structure, still resting on its original site, is one of the oldest and most significant historic structures in Conway County.

MAJOR BIBLIOGRAPHICAL REFERENCES

Arkansas Gazette (Little Rock), February 23, 1876.

Conway County Deed Books A and B and Index, 1825-1873. Microfilm, Arkansas History Commission.

Goodspeed Publishing Company. Historical Reminiscences and Biographical Memoirs of Conway County, Arkansas. Little Rock: Arkansas Historical Publishing Company, 1890.

GEOGRAPHICAL DATA

ACREAGE OF NOMINATED PROPERTY less than one acre

UTM REFERENCES

A	1,5	5,3,2	5,5,10	3,8	9,0	1,9,0
	ZONE	EASTING	NORTHING			

B						
	ZONE	EASTING	NORTHING			

VERBAL BOUNDARY DESCRIPTION

LIST ALL STATES AND COUNTIES FOR PROPERTIES OVERLAPPING STATE OR COUNTY BOUNDARIES

STATE	CODE	COUNTY	CODE
STATE	CODE	COUNTY	CODE

FORM PREPARED BY

NAME / TITLE

Dianna Kirk, Historian

ORGANIZATION

Arkansas Historic Preservation Program

DATE

June 10, 1975

STREET & NUMBER

300 West Markham

TELEPHONE

(501) 371-1639

CITY OR TOWN

Little Rock

STATE

Arkansas

STATE HISTORIC PRESERVATION OFFICER CERTIFICATION

THE EVALUATED SIGNIFICANCE OF THIS PROPERTY WITHIN THE STATE IS:

NATIONAL

STATE

LOCAL

As the designated State Historic Preservation Officer for the National Historic Preservation Act of 1966 (Public Law 89-665), I hereby nominate this property for inclusion in the National Register and certify that it has been evaluated according to the criteria and procedures set forth by the National Park Service.

FEDERAL REPRESENTATIVE SIGNATURE William E. Henderson

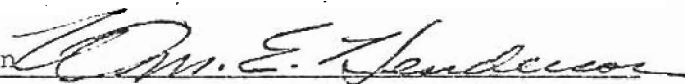

TITLE State Historic Preservation Officer

DATE June 10, 1975

FOR NPS USE ONLY

I HEREBY CERTIFY THAT THIS PROPERTY IS INCLUDED IN THE NATIONAL REGISTER.

DATE

DIRECTOR, OFFICE OF ARCHEOLOGY AND HISTORIC PRESERVATION

DATE

ATTEST:

KEEPER OF THE NATIONAL REGISTER

NATIONAL REGISTER OF HISTORIC PLACES
INVENTORY - NOMINATION FORM

(Continuation Sheet)

STATE	
Arkansas	
COUNTY	
Conway	
FOR NPS USE ONLY	
ENTRY NUMBER	DATE

(Number all entries)

9. Major Bibliographical References - Page one

- Horton, Hobbs. "Founder of Plumerville." Arkansas Gazette Magazine.
Horton, Hobbs. Personal interview at Horton's Store, Plumerville,
Arkansas, January 3, 1975.
- U. S. Department of Commerce. Bureau of the Census. Seventh Census
of the United States, 1850: Population Schedule for Conway
County, Arkansas. Microfilm, Arkansas History Commission.
- W.P.A.: Federal Writers' Project Manuscript, Conway County, circa 1940
Archives, Arkansas History Commission.

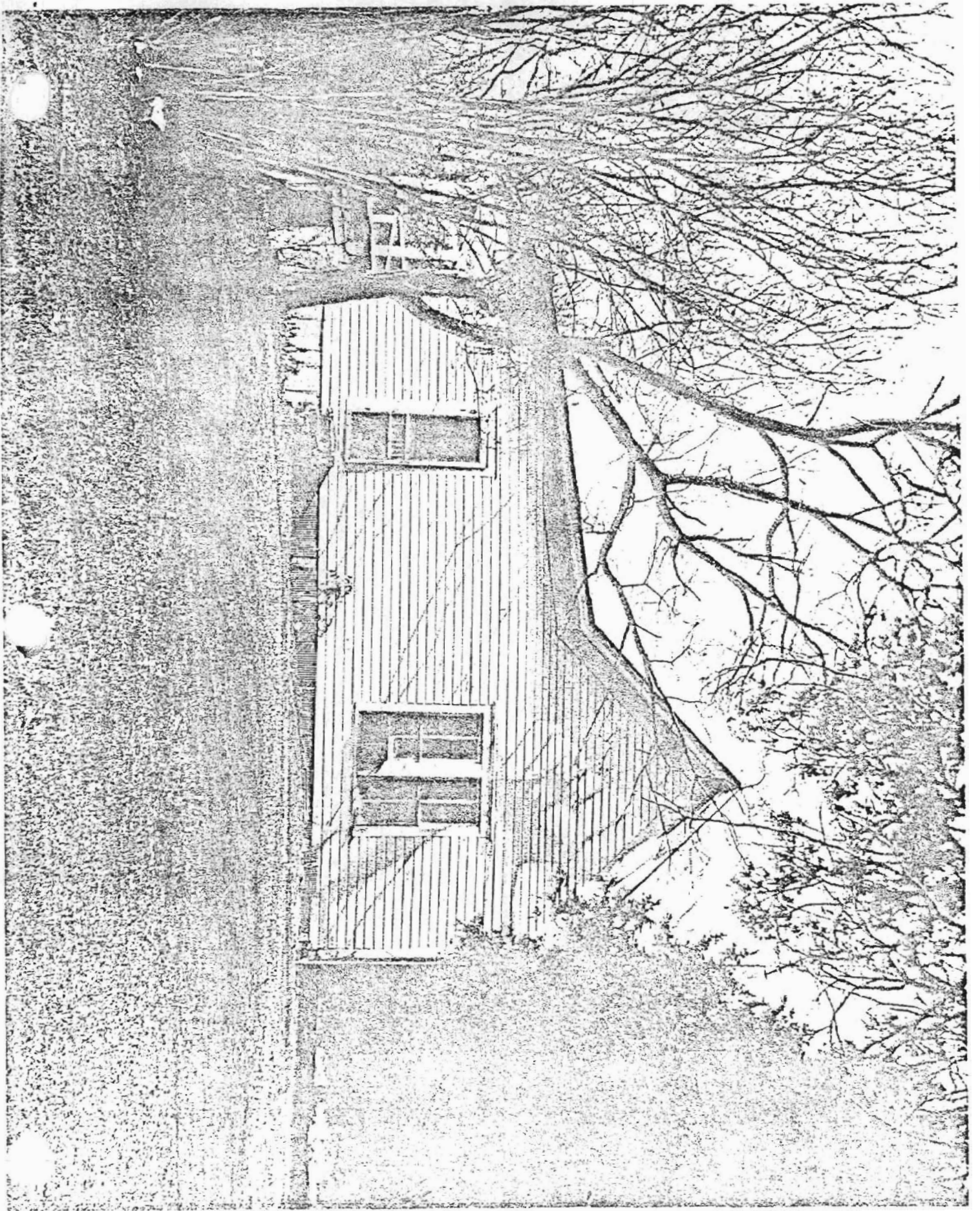

UNITED STATES DEPARTMENT OF THE INTERIOR
NATIONAL PARK SERVICE

NATIONAL REGISTER OF HISTORIC PLACES
PROPERTY PHOTOGRAPH FORM

FOR NPS USE ONLY

RECEIVED

DATE ENTERED

SEE INSTRUCTIONS IN *HOW TO COMPLETE NATIONAL REGISTER FORMS*
TYPE ALL ENTRIES ENCLOSE WITH PHOTOGRAPH



NAME

HISTORIC

Plummer's Station

AND/OR COMMON

Samuel Plummer House



LOCATION

CITY, TOWN

Plumerville

X VICINITY OF

COUNTY

Conway

STATE

Arkansas



PHOTO REFERENCE

PHOTO CREDIT

Bob Dunn

DATE OF PHOTO

1975

NEGATIVE FILED AT

Arkansas Historic Preservation Program



IDENTIFICATION

DESCRIBE VIEW, DIRECTION, ETC. IF DISTRICT, GIVE BUILDING NAME & STREET

East elevation, viewed from the east

PHOTO NO.

2

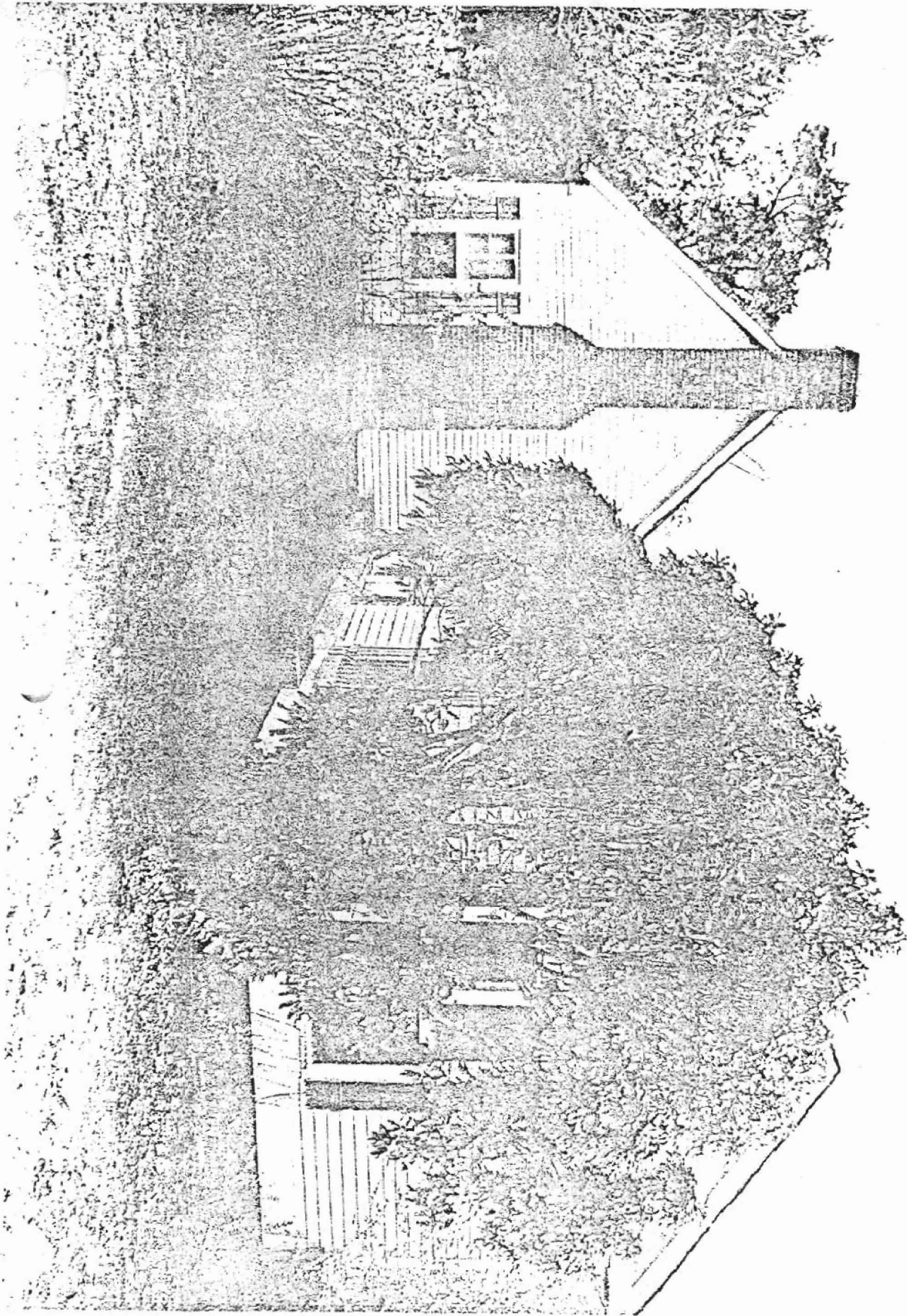

UNITED STATES DEPARTMENT OF THE INTERIOR
NATIONAL PARK SERVICE

FOR NPS USE ONLY

RECEIVED

DATE ENTERED

NATIONAL REGISTER OF HISTORIC PLACES
PROPERTY PHOTOGRAPH FORM

SEE INSTRUCTIONS IN HOW TO COMPLETE NATIONAL REGISTER FORMS
TYPE ALL ENTRIES ENCLOSE WITH PHOTOGRAPH

 NAME

HISTORIC Plummer's Station

AND/OR COMMON Samuel Plummer House

 LOCATION

CITY, TOWN

Plumerville

VICINITY OF

COUNTY

Conway

STATE

Arkansas



 PHOTO REFERENCE

PHOTO CREDIT Bob Dunn

DATE OF PHOTO 1975

NEGATIVE FILED AT Arkansas Historic Preservation Program

 IDENTIFICATION

DESCRIBE VIEW, DIRECTION, ETC. IF DISTRICT. GIVE BUILDING NAME & STREET
West elevation, viewed from the west

PHOTO NO
3

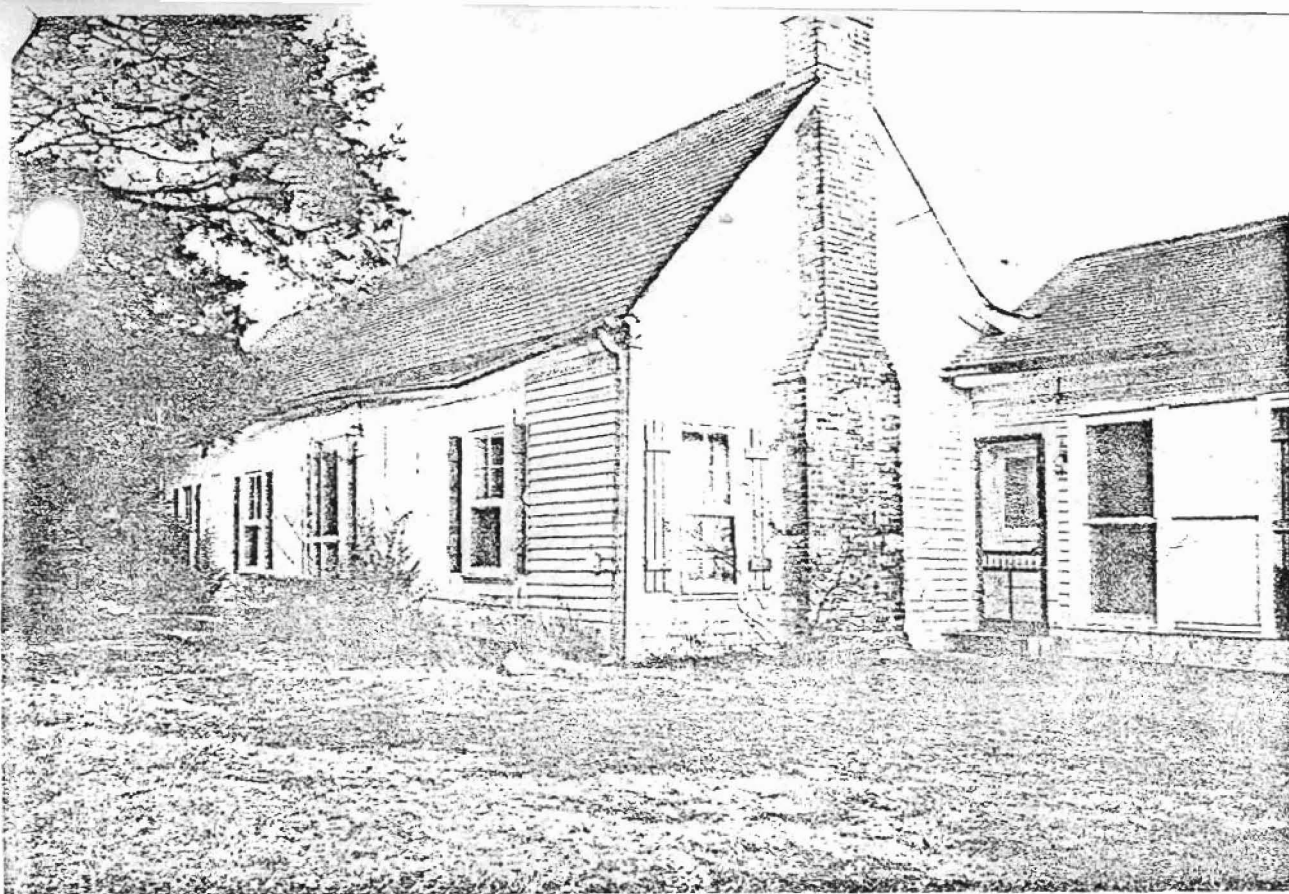

No 10-301a
10-7-71

UNITED STATES DEPARTMENT OF THE INTERIOR
NATIONAL PARK SERVICE

**NATIONAL REGISTER OF HISTORIC PLACES
PROPERTY PHOTOGRAPH FORM**

FOR NPS USE ONLY

RECEIVED

DATE ENTERED

SEE INSTRUCTIONS IN *HOW TO COMPLETE NATIONAL REGISTER FORMS*
TYPE ALL ENTRIES ENCLOSE WITH PHOTOGRAPH

NAME

HISTORIC

Plummer's Station

AND/OR COMMON

Samuel Plummer House

LOCATION

CITY, TOWN

Plumerville

VICINITY OF

COUNTY
Conway

STATE
Arkansas

PHOTO REFERENCE

PHOTO CREDIT

Bob Dunn

DATE OF PHOTO

1975

NEGATIVE FILED AT Arkansas Historic Preservation Program

IDENTIFICATION

DESCRIBE VIEW, DIRECTION, ETC. IF DISTRICT. GIVE BUILDING NAME & STREET

PHOTO NO

Facade, viewed from the northwest.

1

UNITED STATES DEPARTMENT OF THE INTERIOR
NATIONAL PARK SERVICE

FOR NPS USE ONLY
RECEIVED
DATE ENTERED

NATIONAL REGISTER OF HISTORIC PLACES PROPERTY MAP FORM

SEE INSTRUCTIONS IN *HOW TO COMPLETE NATIONAL REGISTER FORMS*
TYPE ALL ENTRIES -- ENCLOSE WITH MAP

1 NAME

HISTORIC Plummer's Station

AND/OR COMMON Samuel Plummer House

2 LOCATION

CITY, TOWN Plumerville

VICINITY OF

COUNTY Conway

STATE Arkansas

3 MAP REFERENCE

SOURCE United States Geological Survey, Morrilton East Quadrangle

SCALE 1:24,000 DATE 1961

4 REQUIREMENTS

TO BE INCLUDED ON ALL MAPS

1. PROPERTY BOUNDARIES
2. NORTH ARROW
3. UTM REFERENCES

INT: 2986-75

