

4-90-B105-62

Listed on the NR 6/23/82

United States Department of the Interior National Park Service

National Register of Historic Places Inventory—Nomination Form

For NPS use only received date entered

See instructions in How to Complete National Register Forms Type all entries—complete applicable sections

Book Copy

BE2020

1. Name

historic Applegate Drugstore and/or common Lewis Drugstore (current name)

2. Location

street & number 116 South First Street N/A not for publication city, town Rogers N/A vicinity of congressional district state Arkansas code 05 county Benton code 007

3. Classification

Table with 4 columns: Category, Ownership, Status, Present Use. Includes sub-sections like Public Acquisition and Accessible.

4. Owner of Property

name John Applegate street & number 116 South First Street city, town Rogers N/A vicinity of state Arkansas

5. Location of Legal Description

courthouse, registry of deeds, etc. County Clerk's Office street & number Benton County Courthouse city, town Bentonville state Arkansas

6. Representation in Existing Surveys

title N/A has this property been determined eligible? yes X no date N/A N/A federal state county local depository for survey records city, town state

7. Description

Condition

excellent
 good
 fair

deteriorated
 ruins
 unexposed

Check one

unaltered
 altered

Check one

original site
 moved date N/A

Describe the present and original (if known) physical appearance

SUMMARY

With its adjoining buildings to the east demolished, the Applegate Drugstore now stands at the south end of a row of three turn-of-the-century buildings in a commercial block facing brick-paved South First Street, located on the southern periphery of the Rogers business district. Its rusticated limestone facade, classical detailing and scrolled parapet lend an impressive and dignified appearance to the narrow two-bay structure. All of the interior original fabric is intact, including the marble soda fountain and walnut cabinets.

ELABORATION

This rectangular, flat-roofed commercial building is finished with rusticated limestone on its principal (east) facade, while the remaining two exterior walls, on the south and west, are of brick construction. The building shares a party wall with the structure to the north.

The principal facade of the Applegate Drugstore is classically detailed. One story pilasters of alternating rusticated and smooth finished stones flank the altered storefront. The stone pilasters support a smooth-dressed stone frieze surmounted by ogee mold and dentils. The frieze, ogee mold and dentiling delineate the division between the first and second story. The second story is penetrated by two large, square symmetrically arranged window openings. Each window opening contains two single paned sashes which are surmounted by a leaded-glass transom. Mullions in the form of Corinthian pilasters separate the window sashes and elliptical-shaped tracery embellishes the transom. Each window opening is capped by a smooth finished flat arch with a prominent keystone. A smooth finished frieze, which bears the name J. E. Applegate in raised letters, and a bracketed ogee cornice delineate the top of the second story. The facade is capped by a classically scrolled parapet, articulated with ogee coping, with an urn-shaped finial set between the central break in the coping. The architectural significance of this building derives primarily from its principal (east) facade. The south facade is punctuated by a series of nine double hung windows of varying size and four single paned windows, all of which are capped by shallow brick arches. The first story of the west facade contains an asymmetrically placed set of paneled double doors with a two paned transom and two 2-over-2, double hung windows each with a single paned transom. The second story of the west facade is marked by three large 2-over-2 double hung windows. Finally, the north wall is a party wall.

The interior of the drugstore retains its original appearance. The long and narrow interior has plaster walls, a pressed-tin ceiling, and tile flooring. The original glass display cases and walnut shelving remain. The walnut shelving, lining both the north and south walls of the drugstore, is twice interrupted by large walnut cabinets. The cabinets are surmounted by arched mirrors which have pedimented top pieces. The broken pediments which top the cabinet mirrors are centered by urns.

The rear section of the drugstore is separated from the front section by a walnut partition which in height and detailing matches the display shelving that lines the walls. An arched opening provides access through the partition.

**United States Department of the Interior
National Park Service**

**National Register of Historic Places
Inventory—Nomination Form**

For NPS use only
received
date entered

Continuation sheet

Item number 7

Page 2

The drugstore fountain is faced with polished marble of two different hues and features decorative metal pilasters. The massive walnut backpiece of the fountain features a mirror set in its arched center and a broken pediment centered with an urn.

8. Significance

Period	Areas of Significance—Check and justify below			
<input type="checkbox"/> prehistoric	<input type="checkbox"/> archeology-prehistoric	<input type="checkbox"/> community planning	<input type="checkbox"/> landscape architecture	<input type="checkbox"/> religion
<input type="checkbox"/> 1400-1499	<input type="checkbox"/> archeology-historic	<input type="checkbox"/> conservation	<input type="checkbox"/> law	<input type="checkbox"/> science
<input type="checkbox"/> 1500-1599	<input type="checkbox"/> agriculture	<input type="checkbox"/> economics	<input type="checkbox"/> literature	<input type="checkbox"/> sculpture
<input type="checkbox"/> 1600-1699	<input checked="" type="checkbox"/> architecture	<input type="checkbox"/> education	<input type="checkbox"/> military	<input type="checkbox"/> social/ humanitarian
<input type="checkbox"/> 1700-1799	<input type="checkbox"/> art	<input type="checkbox"/> engineering	<input type="checkbox"/> music	<input type="checkbox"/> theater
<input type="checkbox"/> 1800-1899	<input checked="" type="checkbox"/> commerce	<input type="checkbox"/> exploration/settlement	<input type="checkbox"/> philosophy	<input type="checkbox"/> transportation
<input checked="" type="checkbox"/> 1900-	<input type="checkbox"/> communications	<input type="checkbox"/> industry	<input type="checkbox"/> politics/government	<input type="checkbox"/> other (specify)
		<input type="checkbox"/> invention		

Specific dates 1906 **Builder/Architect** A.O. Clark, Architect/John Myler, Builder

Statement of Significance (in one paragraph)

SUMMARY

The Applegate Drugstore was built in Rogers, Arkansas in 1906 for J.E. Applegate, a pioneer pharmacist and businessman in the community. Designed by architect A. O. Clark, the drugstore is significant in downtown Rogers as an impressive small commercial building. The drugstore's imposing facade of rusticated limestone, classical detailing and scrolled parapet, is an important contribution to the streetscape in an area of predominantly modern structures. Since the time of its construction, the building has served continuously as a drugstore; it is now distinguished by one of Arkansas' least altered turn-of-the-century commercial interiors. The still-operating soda fountain remains a popular place and for Roger's older citizens provides nostalgic reminder of days gone by when trips to the soda fountain figured prominently in the social life of this small town.

ELABORATION

J. E. Applegate built his first drugstore in Rogers in 1881, the year that the community was founded. This drugstore was a small frame structure which was destroyed a number of years ago. Applegate's business was successful, and in 1906 he hired the noteworthy architect A. O. Clark to design a new and larger drugstore building. Clark, who originally practiced architecture in St. Louis, had in 1904 moved to Rogers where he spent the remainder of his career. Clark was responsible for the design of a large number of important buildings in northwest Arkansas. The Applegate Drugstore was erected by builder, John Myler.

J.E. Applegate had five sons and two daughters. Most became pharmacists and operated drugstores in Rogers and in the neighboring towns of Springdale and Bentonville. Thus, the name Applegate became synonymous with the drugstore business in northwest Arkansas. The Applegate Drugstore now operates under the name of the Lewis Drugstore; the building is owned by pharmacist John Applegate, a grandson of J. E. Applegate.

9. Major Bibliographical References

Applegate, John. Interview on April 2, 1976.
Benton County Pioneer. May, 1956
Black, J. Dickson. The History of Benton County, Little Rock: International Graphics Industries, 1975.
Rogers Daily News. November 19, 1976

10. Geographical Data

Acreege of nominated property Less than one acre

Quadrangle name Rogers, Arkansas

Quadrangle scale 1:24,000

UMT References

A

1	5	3	9	9	8	1	2	10	4	10	2	11	2	12	10
Zone			Easting						Northing						

B

Zone			Easting						Northing						

C

Zone			Easting						Northing						

D

Zone			Easting						Northing						

E

Zone			Easting						Northing						

F

Zone			Easting						Northing						

G

Zone			Easting						Northing						

H

Zone			Easting						Northing						

Verbal boundary description and justification

Original Town of Rogers: South $\frac{1}{2}$ of Lot 8, North 20' of Lot 9, Block 8.

List all states and counties for properties overlapping state or county boundaries

state N/A code county code

state code county code

11. Form Prepared By

name/title Robert Hughes, Mike Shinn, ed., Jean Sizemore, Historian

organization Arkansas Historic Preservation Program date November 20, 1980

street & number Suite 500, Contintental Building telephone (501) 371-2763

city or town Little Rock, state Arkansas

12. State Historic Preservation Officer Certification

The evaluated significance of this property within the state is:

national state local

As the designated State Historic Preservation Officer for the National Historic Preservation Act of 1966 (Public Law 89-665), I hereby nominate this property for inclusion in the National Register and certify that it has been evaluated according to the criteria and procedures set forth by the National Park Service.

State Historic Preservation Officer signature

Wilson Stiles

title

date 3/22/82

For NPS use only

I hereby certify that this property is included in the National Register

date

Keeper of the National Register

Attest:

date

Chief of Registration

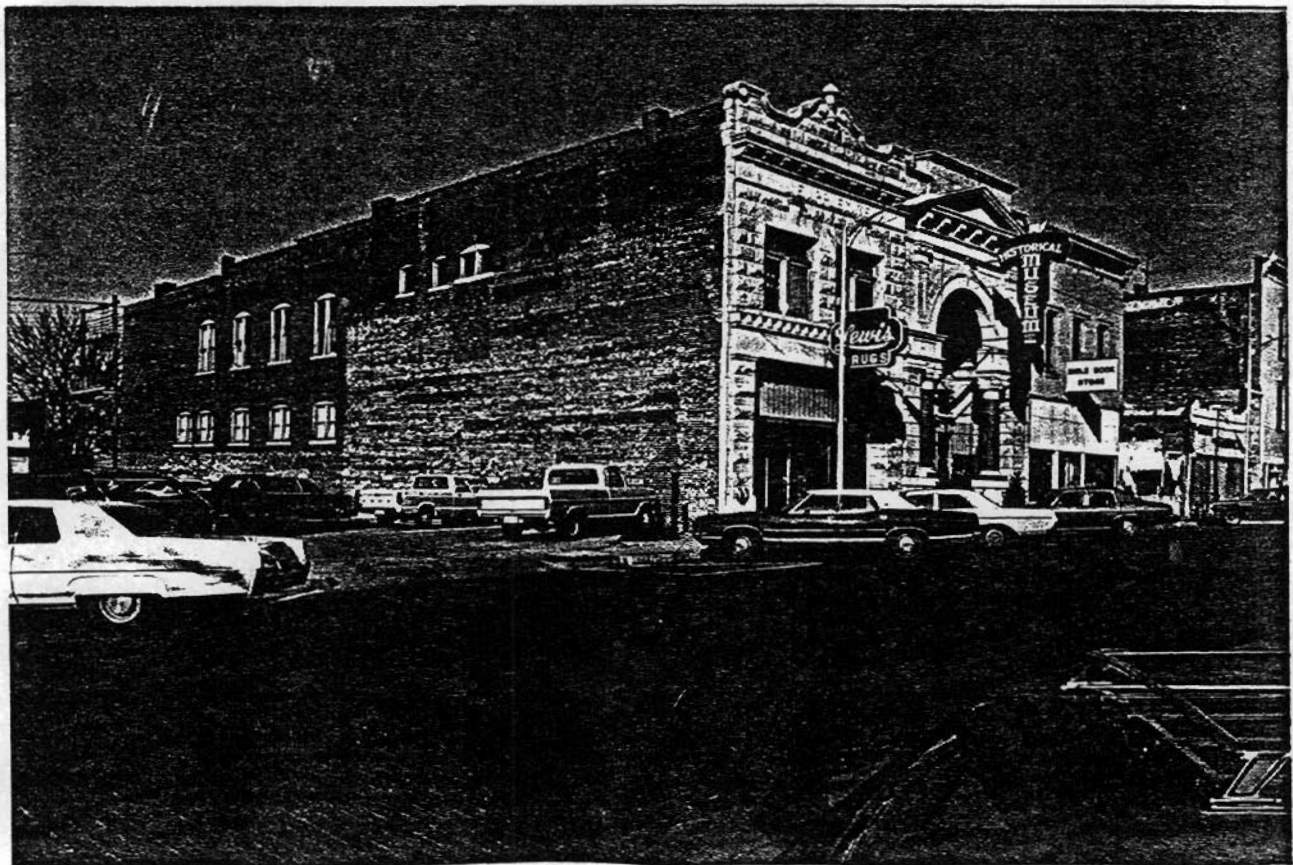

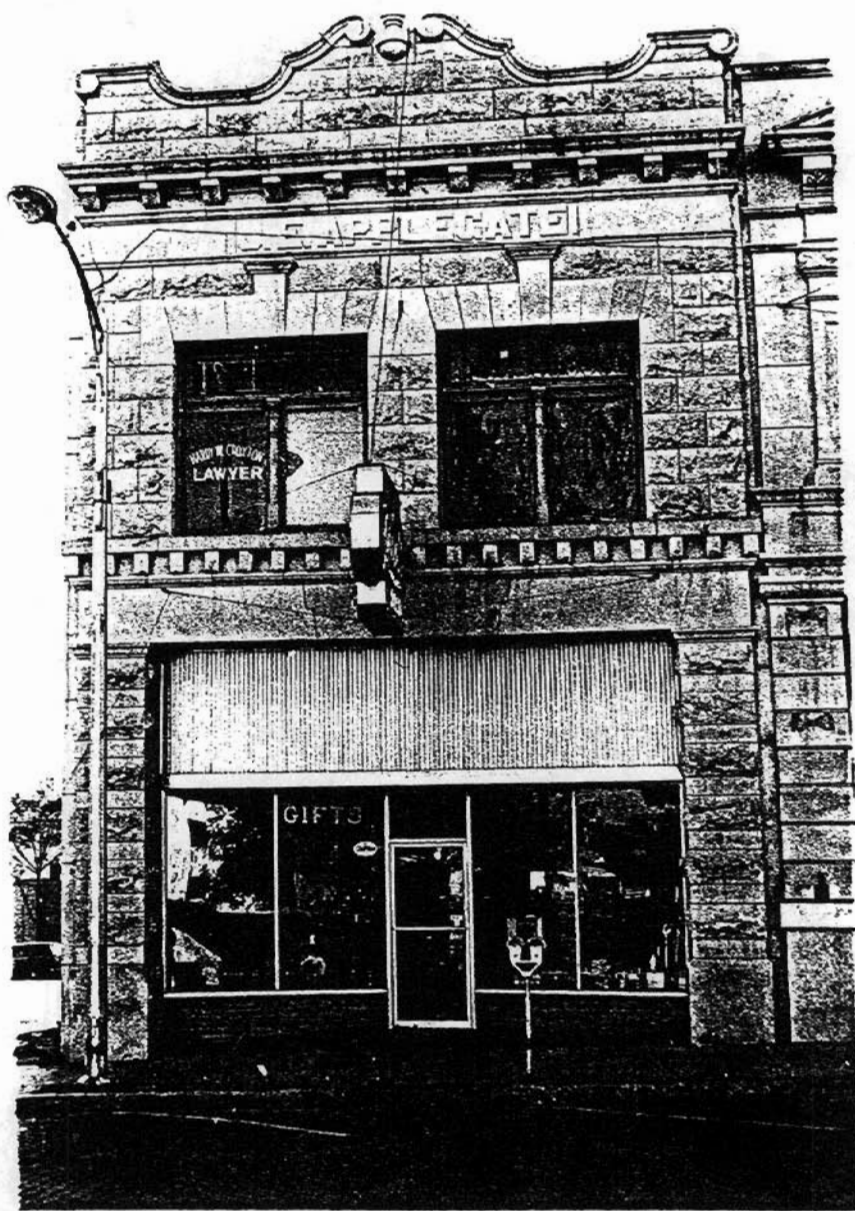

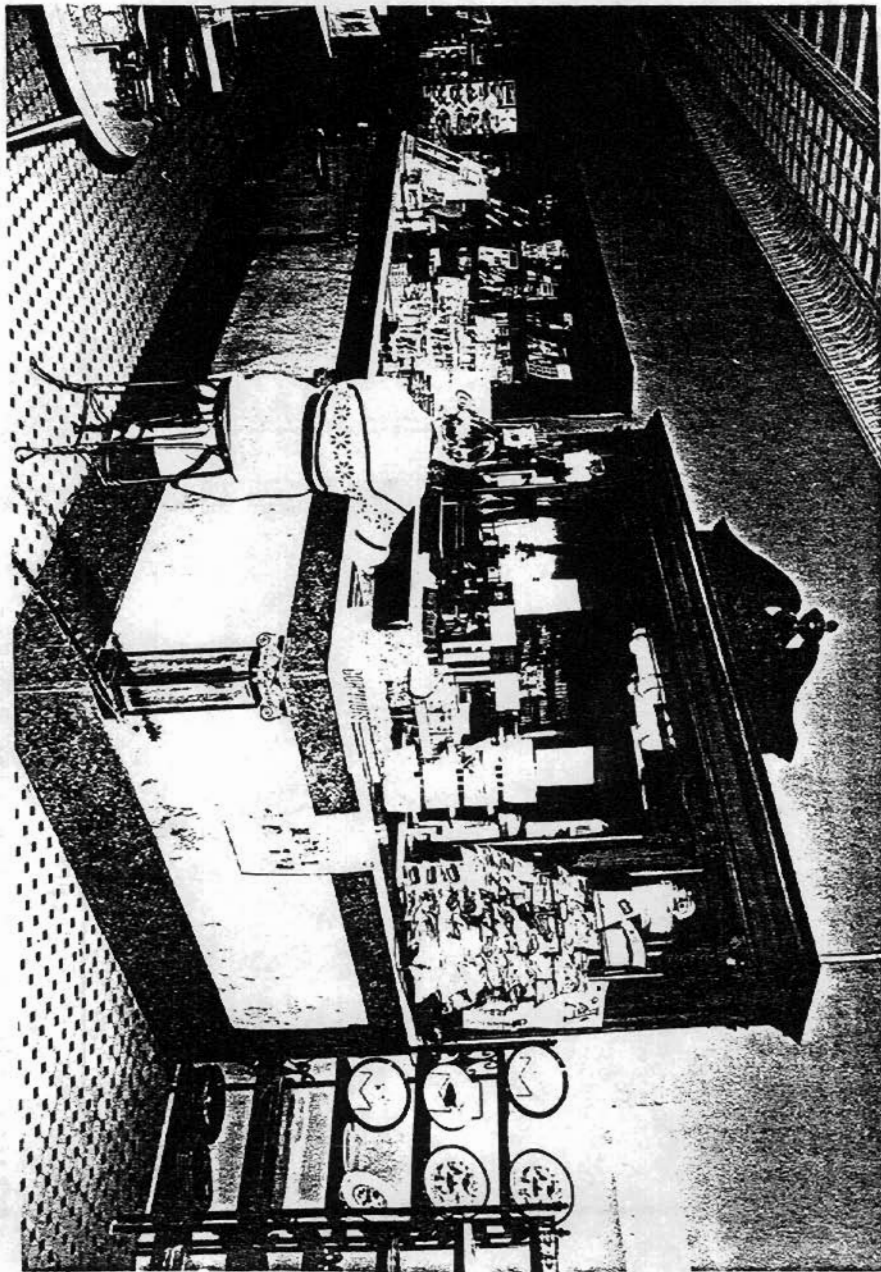

Applegate Drugstore
Rogers, Arkansas
Mike Shinn, Photographer
1979
Arkansas Historic Preservation Program
Interior : walnut cabinet
Number 6 of 6