

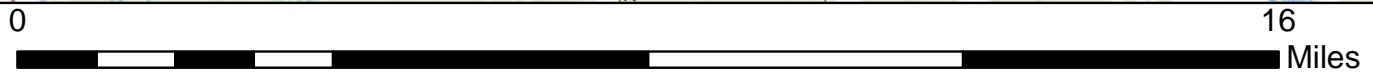

Palmetto Flats Natural Area

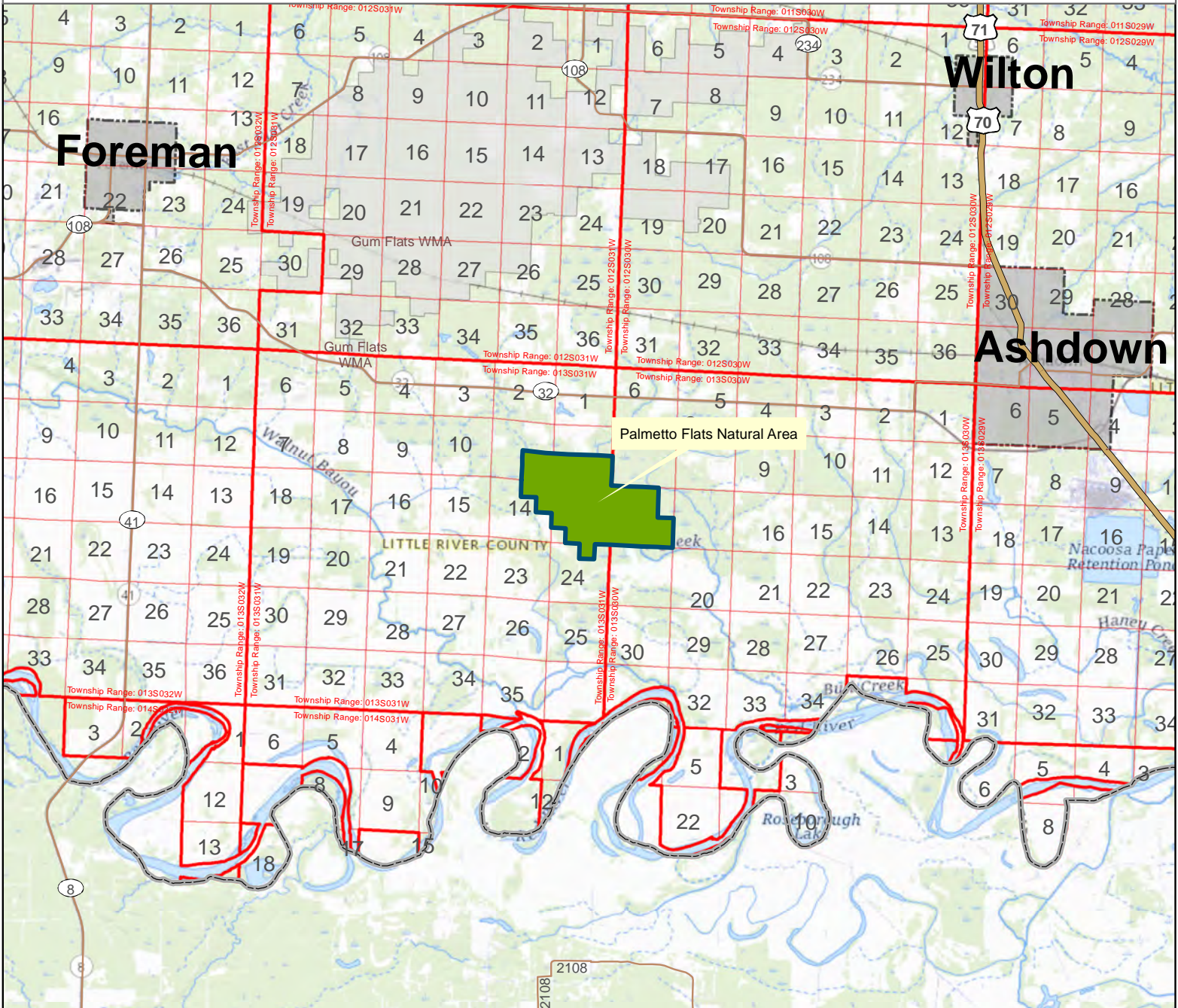

County: Little River

Date Added: 2008

Acres: 1848

Directions: From Ashdown take State Highway 32 west approximately 5.2 miles to Richmond Road (Little River 21). Turn left (south) on Richmond Road and drive for about 5.6 miles. Turn right (north) onto a dirt road. Travel for 0.25 miles to the natural area boundary. A parking area is located one mile north on the east side of the road. This area may be seasonally inaccessible due to flooding.

