Arkansas Natural Heritage Commission
System of Natural Areas
Natural Area County Locator

Date: 2/16/2022

Cut-off Creek Ravines Natural Area

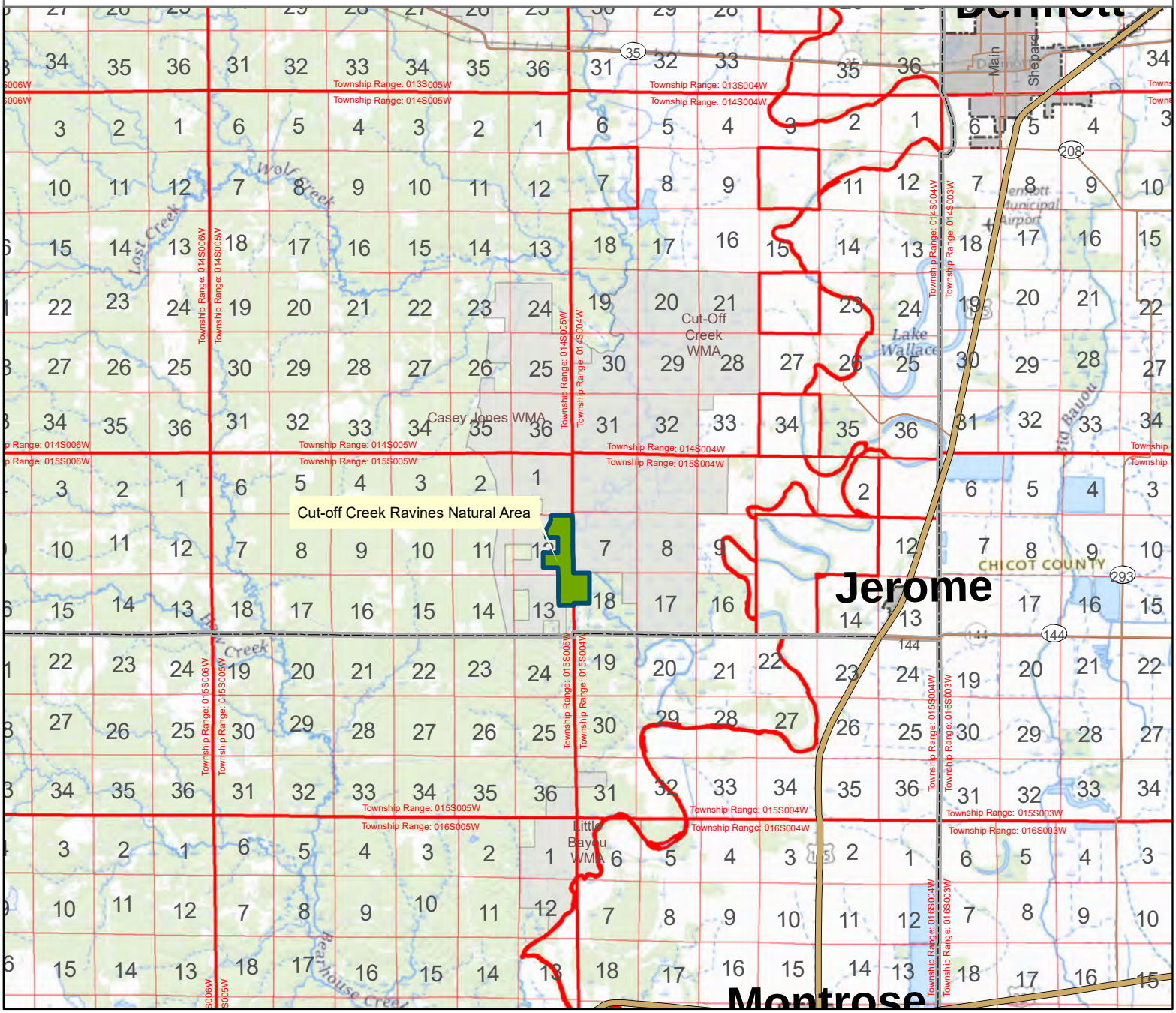

0 14 Miles

County: Drew

Date Added: 1990

Acres: 377

Directions: From Monticello, travel east 14 miles on State Highway 35 to Collins. From Collins travel south on County Road 51 (Collins-Line Road) for 9.3 miles. Turn left onto a gravel road marked by an Arkansas Game and Fish Commission sign for "Campsite 2." Travel east 1.2 miles to the boat launch ramp.

Arkansas Natural & Cultural Resources Council

Disclaimer: This map is for general reference purposes only and is not a legal document. User assumes all risks.

Funded by Your Conservation Tax Amendment 75